The Weather
Oakland, Vicinity, Santa Clara, Sacramento and San Joaquin Valleys—Fair tonight; fair and warmer tomorrow; light northwest winds.

Oakland Tribune

Exclusive Associated Press Service

A GREATER NEWSPAPER FOR GREATER OAKLAND

HOME EDITION

VOL. LXXXV.—TWO CENTS—SUNDAY FIVE CENTS. OAKLAND, CALIFORNIA, TUESDAY EVENING, MARCH 28, 1916. 20 PAGES NO. 36.

NEW DIVER DISASTERS CAUSE OF ANXIETY

President and Cabinet Acknowledge a Grave Situation as Result of American Fatalties

GERMANY ASKED FOR EXPLANATION

Evidence at Hand Shows Sussex and Englishman Torpedoed Without Slightest Warning

WASHINGTON, March 28.—The United States has inquired of Germany, through Ambassador Gerard, whether any of its submarines torpedoed the British channel steamer Sussex.

Secretary Lansing announced after the cabinet meeting today that it had been decided to make such an inquiry, and later it was learned that the inquiry had been made and, in fact, probably is already in Berlin.

The present status of communication is that of an inquiry; it has not advanced to the stage of a protest or a demand.

Although the majority of the cabinet members present thought the Sussex had been torpedoed, some agreed that the position of the United States would be surrounded with difficulty unless the sinking of the vessel was admitted or unless overwhelming evidence should be obtained. One cabinet member though the ship had been sunk by a mine. Secretary Lansing refused to discuss the question as he entered the cabinet room. Secretaries Lane and McAdoo were not present.

While all the evidence at hand indicated that the steamers were torpedoed without warning with the probable loss of one American life on the Englishman and injuries to several Americans on the Sussex, President Wilson is awaiting with deep concern receipt of positive proof before taking definite action. It is said he is seriously considering laying the whole submarine situation before Congress personally.

Ambassador Bernstorff, who has been away for several days, was due to return today and it was expected he would consult with Secretary Lansing over the situation.

The decision to make the inquiry was reached by the President and his advisers at today's meeting of the cabinet. The President and cabinet members were furnished with all reports concerning the disaster which had reached the state department from diplomatic and consular representatives in France and England.

Members of the cabinet said that evidence in possession of the United States was not conclusive enough to warrant decisive action at this time. For this reason it was decided to make inquiries of Germany. A majority of the cabinet members, however, believed preliminary reports clearly indicated the Sussex was torpedoed.

GERMAN POLITICAL CIRCLES EXAGGERATE

AMSTERDAM, March 28. — The Vossische Zeitung, discussing continuance of Germany's submarine war policy, says: "The imperial chancellor will speak at one of the sessions of the budget committee which is to discuss the resolutions on submarine warfare proposed by the Conservative, the National Liberal and the Centre parties. The question of how much confidence a statesman enjoys is of vitel importance. The near future will show whether Dr. von Bethmann-Hollweg, the imperial chancellor, enjoys public confidence and to what extent. Among the politicians of Germany opinion regarding the chancellor is not by any means united."

The newspaper says that military criticism is not directed against military commanders or against the emperor, but solely against the emperor's advisers. The Vossische Zeitung adds:

"The American danger as viewed in German political circles is always greatly exaggerated, but the importance of a rupture of relations with such a powerful nation should not be under-estimated."

SUSSEX CASUALTIES FIFTY.

LONDON, March 28.—The British agents of the company which operated the steamer Sussex said today the total of casualties was not expected to exceed fifty.

PRINCE MISSING.

PARIS, March 28.—Prince Bahram of the reigning family of Persia, who was a passenger on board the Sussex, is still unaccounted for. His father, Prince Zillen Sultana, who is at present at Nice, has practically given up hope for his son.

IS HELD TO ANSWER.

Mrs. Myrtle Duoroy, a negress, was held to answer to the Superior Court by Police Judge George Samuels today on a charge of assault with a deadly weapon preferred by Mrs. Jennie Fitzhugh, also colored. Bail was fixed at $1000. An assault charge preferred by Mrs. Fitzhugh against Mrs. Estelle Harris, also colored, was dismissed because of insufficiency of evidence. Mrs. Duoroy is alleged to have slashed Mrs. Fitzhugh about the neck and face with a razor following a quarrel on the night of March 18.

STEEL HAIL AT VERDUN HALTS WHEN TEUTON GUNS TURN ON TRENCH

Inaction Before Great French Fortress May Indicate German Drive From Malancourt, Where Prince Won Big Gains

ITALIAN ASSAULTS SUCCEED

Airmen Near Suez Canal Raid Turkish Column at Bir-El-Hassanah and Do Much Damage to Enemy Units; Third of Lost Shipping Belongs to Neutrals

BERLIN, March 28.—Development of heavy fighting on the Franco-Belgian front south of St. Eloi and also along the adjacent line is reported by German army headquarters in today's official statement.

LONDON, March 28.—The infantry continues inactive before Verdun and even the artillery fire reported for some days in the Vaux-Douaumont region, east of the Meuse, has slackened.

The German guns have resumed a heavy fire to the west of the river, however, shelling the French lines south of Malancourt, in the section where the recent German drive took the Crown Prince's troops south to the edge of the Avocourt woods, from which a new attempt to debouch may now be preparing.

A surprise attack by the French in the forest of Parroy, in Lorraine, is reported by Paris, a German trench being blown up, after which the attacking forces withdrew with some prisoners.

Bitter fighting is again taking place among the Austro-Italian front. The Italians launched an attack on Valpiccolo, taking a trench, but in counter-attacks the Italian forces not only succeeded in reconquering the position, but took Austrian trenches elsewhere on the front, according to the current home headquarters report. Vienna declares Russian activity in Galicia has slackened, the Russians having attempted no attack against the main army of General Pflanger during the last week.

British airmen have made a successful raid on the Turkish advanced base at Bir-El-Hassanah, 100 miles east of the Suez canal, according to reports from Suez, the aviators dropping forty bombs and doing extensive damage.

London figures on damage done shipping since Germany's new submarine campaign was begun show that in less than a fortnight, beginning March 15, vessels with an aggregate tonnage of 70,000 have been sunk, one-third of this tonnage belonging to neutrals. Today the sinking of the British steamer Empress of Midland of 2224 tons is reported. The crew was saved.

Carson May Aid in Move Against Cabinet

LONDON, March 28.—The morning newspapers give prominence to the announcement that Sir Edward Carson is restored to health and that he will mark his return to Parliament by presiding over the Conservative party's war committee. The Morning Post believes Sir Edward intends to form and to lead an opposition to the coalition government. The newspaper wishes him success in the venture and says: "Nobody can say the country is satisfied with the way it is now governed."

Four New American Attaches at Berlin

BERLIN, March 28.—Four American physicians who have been designated as special attaches of the embassy, have arrived at Berlin. They are Dr. D. J. McCarthy, tuberculosis expert, and Dr. Alonzo E. Taylor, food specialist, both of the University of Pennsylvania, and Dr. S. V. Irwin and Dr. P. Webster, both of Johns Hopkins University, Baltimore. They will devote their attention exclusively to prison camp inspection.

Prince Eitel Bears Gift to Sultan

LONDON, March 28. — A despatch to the Exchange Telegraph Company says Emperor William is sending Prince Eitel Frederick to Constantinople to present a sword of honor to the Sultan in commemoration of the bravery of the Turkish army.

"The Prince is expected to arrive at the end of this week," the despatch adds. "Two hundred special police have left Berlin to take precautionary measures for the safety of the Prince, who also will visit the Turkish front in Asia-Minor."

Kaiser's Fourth Son Returning to Brussels

LONDON, March 28.—Prince August William, fourth son of Emperor William, will arrive in Brussels shortly, says a dispatch to the Exchange Telegraph Company, with instructions to assist General Von Bissing, the governor-general of Belgium, and it is believed he ultimately will succeed Von Bissing.

Germany's Fourth Big Loan Being Subscribed

BERLIN, March 28. — The amount of subscriptions thus far entered on the official records for the fourth German war loan is 10,667,000,000 marks. Of this total, 7,106,000,000 marks are subscriptions to the loan, 1,999,000,000 marks are subscriptions to the registered loan, and 1,562,000,000 are subscriptions to the treasury bonds.

DIPLOMAT KILLED.

BOULOGNE, March 28.—Among the bodies of the passengers of the Sussex in Boulogne is that of Guger Herman, diplomatic messenger of the Swiss legation in London.

MUSIC AS SOLACE AT SAN QUENTIN; GALLUR IS LEADER

Oakland Man Organizes Band, Orchestra and a Quartet.

Damascus G. Gallur, No. 29,080 in San Quentin files, the Oakland musician who shot L. D. Hitchkiss, a money lender, in his home last July, has become the father of a movement at San Quentin to bring music as a reforming influence into the lives of the inmates of the penitentiary. Gallur has organized a symphony orchestra, a string quartet and a military band. He is leader and instructor of the men.

With the sanction of Warden J. A. Johnston, Gallur is attempting to develop the musical tendencies of a number of his companions. He has met with the most cordial support from both the prison officials and from his fellow prisoners.

Programs of concerts given March 18 and 19 and of a spring concert by the string quartet have been sent by Professor Gallur to Judge George Samuels, who was the magistrate who held him for trial by the Superior Court. Gallur has also sent copies of these programs to Judge William R. Geary and to several other friends in Oakland.

MUSIC IS SOLACE.

The musician has apparently made his music a solace for his years of confinement. He was sentenced to life imprisonment. In the years to come he hopes, according to his letters, to raise the standard of musical taste among his fellows and to make music an influence for good in the prison.

Gallur was known as a splendid pianist and he was also a master of several other instruments. He had a sound musical education and was passionately fond of the great masters, especially of Beethoven, Schubert and Schumann and Liszt. His programs at the penitentiary indicate that he is making concessions to popular taste in music in order to gain the support and interest of his companions. He has introduced numbers by Donizetti, Arditti, Balfe and other composers, while a large part of the programs are made up of Victor Herbert, Souza and the more popular men.

WRITES TO JUDGE.

Gallur's letter to Judge George Samuels follows:

"Esteemed Friend: Just a few lines to let you know I am alive, working every day. I am sending you programs rendered by the 'San Quentin Military Band' and 'orchestra' under my direction. Every time I direct this band I think of you, knowing you as a lover of good music. Several of the boys have told me that you are a kind-hearted man and they agree that you treat everybody square.

"I am doing my very best to perfect this organization. I hope to have the pleasure of having people make a trip across the bay to hear the boys.'

"Wishing you and those dear to you every good, I remain, respectfully,

"D. G. GALLUR (29,080)."

Warns Irishmen to Avoid Enemy Scheme

LONDON, March 28.—John Redmond, leader of the Irish parliamentary party, in a letter addressed to a prominent Nationalist, advises against the holding of a public meeting to protest against further taxation in Ireland. Such action, he says, is characterized as "an Irish Constitutionalist movement" by men who are hostile to the Irish party, "men are neither pro-German nor opposed to recruiting in Ireland, and committed to the monstrous doctrine that Ireland should remain neutral in this war."

CREATION OF HARBOR UP TO COUNCIL

A Momentous Piece of Legislation Due Tomorrow

Committee of Chamber of Commerce Will Report

The ordinance by the enactment of which the city council purposes to create and establish the harbor of Oakland will come up for second reading and passage to print tomorrow. This ordinance is declared by attorneys and harbor experts to be the most momentous piece of legislation presented for consideration by the commissioners and the people of Oakland in many years.

The proposed bill has been referred to the harbor committee of the Chamber of Commerce. This committee has held several meetings with the legislative committee of the chamber and a sub-committee has also made a careful study of the legal phases of the problem. The harbor committee of the Chamber of Commerce will make its formal report to the city council tomorrow.

The proposed ordinance was prepared by City Attorney Paul C. Morf after months of careful study. It presents the preliminary step toward a comprehensive treatment of the harbor problem, the first comprehensive and constructive piece of legislation advanced with regard to the Oakland harbor in many years, according to port and harbor experts.

WOULD GIVE CONTROL.

If Morf's recommendation is carried out Oakland will, for the first time, assume control of the harbor of Oakland with a view to administering the affairs of the harbor with a definite, central policy for the benefit of the business community at large.

The essential preliminary step toward the exercise of such control and regulation is that the city shall establish its right to prescribe that public wharves and landing places shall be used exclusively by all vessels, and to forbid the landing of vessels at any privately owned wharves except by written permission of the harbor manager.

Such a step would eliminate the present condition which permits private corporations having waterfront privileges to underbid the city in getting harbor business.

A further condition which would be brought about by the Morf ordinance is that it will provide for municipal control of harbor development work through the exercise of the power to regulate and license the erection of all structures over or encumbrances in tidewater.

The proposed ordinance first proceeds to fix the boundaries of the harbor of Oakland, making this harbor include all the tidewater and navigable water within the boundary lines of the city from the northern boundary line of Oakland, round through the estuary to the easterly line of the city, and gives the city the right to regulate all navigation and traffic in these waters.

Legislation on the part of Oakland of this character follows well established precedents in other harbors. Oakland has been far behind other California cities in assuming full control of her waterfront and of administering it in an impartial manner for the benefit of the community at large. Up to the present time the administration has been haphazard and decentralized in the hands of business men and warring interests who have not co-ordinated their efforts.

The plan advised by Morf is one that has already been put into practical operation by the state board of harbor commissioners in the administration of the harbor of San Francisco, and one that has been followed out by the harbor boards of Eureka, San Diego and San Pedro. In each of these cases the harbor has been described and established in a manner similar to that proposed in the Morf ordinance, and the rights of the community to control shipping have been established.

RIGHTS IN CODE.

The Political Code of California has established these rights with regard to other harbors. Articles IX, X and XI of title VI of the code are similar in a general way to the legislation proposed locally by Morf.

Article IX established the boundary of the harbor of San Francisco approximately from the Presidio around the San Francisco waterfront to the San Mateo line, and gave the board plenary powers for the control of this harbor, both as to public and private wharves and docks.

Article X, in a similar manner, established the port of Eureka and established the powers of the board of harbor commissioners of Eureka; the same function being performed for San Diego harbor and the same control and responsibility vested in the local board by Article XI. The language of the statute is specific. It says:

"The commissioners shall have possession and control of the entire bay of San Diego, together with improvements, rights, privileges, easements and appurtenances connected therewith or in any wise appertaining thereto."

State to Put Auto Firm Out of Business

SACRAMENTO, March 28. — By a special proclamation issued by Governor Hiram W. Johnson which will be filed late today with the secretary of state's office, the Ford Automobile Company must go out of business in California, so far as intra-state business is concerned as a penalty for refusing to pay $24,000 state franchise tax for 1915. This means, according to state officials, that the Ford branches, assembling plants and distributing agencies in California can't do business in the state. The company can do interstate business, however, because the state authorities have no power over that kind of business.

AID IS IMPERATIVE FOR U. S. SOLDIERS PURSUING BANDITS

Administration Urges Carranza to Grant Permission to Use Railroad to Send Supplies to General Pershing's Men

VILLA IS EVADING A FIGHT

Army Officers Hold Gloomy View of Situation and Express Belief That Unless Supplies Can Be Rushed Expedition Will Prove Total Failure

WASHINGTON, March 28.—A memorandum to General Carranza pressing for an immediate reply to the request for permission to use Mexican railways in supplying American troops in pursuit of Villa was prepared today at the State Department. It will be forwarded to Queretaro probably late today and be delivered by Special Representative Rodgers to General Carranza and General Obregon.

The memorandum points out that the problem of supplying troops now more than 200 miles from the border is a pressing one and need not be delayed for the protocol covering the general situation.

General Carranza's suggestion as to modification and additions to the draft of the protocol are still under consideration in the State Department. As considerable time may be required to bring the agreement into effect the American government will urge that the immediate use of the Mexico Northwestern lines be considered separately at once.

State Department advices from all parts of Mexico today gave renewed evidence of quiet acquiescence in the pursuit of Villa by American troops. The governor of Chihuahua has issued a proclamation setting forth the good relations with the United States and explaining the American expedition after the bandits. It urges that no uneasiness be felt by the Mexicans as to the good faith of the United States and counsels loyalty to the Carranza government.

REV. SLAUGHTER BARES 'PLOT' TO ROB HIS CHURCH

Desk Rummaged for Papers Relating to Defense, He Charges.

OROVILLE, March 28.—Rev. Madison Slaughter of Chico, complained to the county authorities today that his church had been broken into and his desk rummaged for papers supposedly relating to his trial here on charges of assaulting Gertrude Lamson, a 15-year-old girl. News of his report to the authorities spread rapidly and it was with a buzz of excitement that court opened today for a continuance of the closing arguments of the Slaughter trial.

The clergyman said he discovered the riffing of the desk early today, but as far as could be determined, nothing had been taken. He told Marshal Goe the name of a young man whom he suspected, a former parishioner who has taken the "anti-Slaughter" side of a controversy which has all but split Chico.

Judge H. D. Gregory continued today four other cases involving similar offenses

(Continued on Page 3, Col. 4)

Cupid Hid Behind Shelf in Store

Cupid hid behind department store shelves and in a "drummer's" sample cases, and as a result, George Gruenbaum of New York, well-known traveling salesman and officer of the Far Western Travelers' Association, is here on a combined business trip and honeymoon. He arrived at the Hotel Oakland today, en route East, with his bride, who was Miss Gertrude Harris of San Francisco.

Miss Harris was chief buyer for a big department store across the bay. Every six months or so the salesman would call on her. She admired his goods. He liked that. She bought large bills. He loved that. And it wound up by his falling in love with the girl.

So on the last trip he first sold the buyer the drygoods she wanted—and then popped the question. She said yes.

Now she's helping her husband sell laces—and he's learned to be somewhat of a buyer himself—for, of course, she knows the proper clothes for a bride's trousseau.

Mr. and Mrs. Gruenbaum timed their arrival carefully to avoid Sam Rosenberg and Tim Healy, other officers of the association, who were awaiting them, planning divers jokes on the honeymooners. They remained away until the others had gone, arriving today when the "coast was clear."

Flood Conditions in Michigan a Menace

DETROIT, March 28.—Southern Michigan today was menaced by serious flood conditions. A two days' rain coming immediately after a 5-inch snow fall sent rivers and creeks out of their banks in practically the whole state south of the Straits of Mackinac.

The situation in the Saginaw river valley probably was the most dangerous today. Bay City, at the mouth of the river, and Saginaw, about fifteen miles up stream, were threatened with further inundation by the flood waters pouring into the Saginaw from a dozen tributaries.

In Lansing the Grand river was spreading out and crippling industrial plants. At Grand Rapids the Grand river was nearing flood stage, with a record flood crest reported from towns up the river.

FIELD HEADQUARTERS, American Expeditionary Force, Colonia Dublan, Chihuahua, March 28.—(By Wireless to Columbus, N. M.)—Preparations for closing in on Francisco Villa in a quick, thoroughly prepared cavalry drive were being pushed forward rapidly today at the field headquarters of Brigadier-General J. J. Pershing, expeditionary commander.

EL PASO, Texas, March 28.—The pursuit of Pancho Villa may be hampered, if not actually halted, unless the Mexican railroads are made available as the main line of communication with the American army now advancing into Mexico over 200 miles from the border. Military men expressed that view today after studying dispatches from the front that Villa was still in full flight southward and meeting with little, if any, opposition.

Every mile that the Mexican bandit advances into the interior increases the difficulties of maintaining the already attenuated line of American communications.

There is much pessimism in army circles over the prospects of capturing Villa, and it is felt that unless he is cornered within the week the bandit will have out run his pursuers and that months may elapse before the outlaw and his band can be ferreted out of their hiding places in the mountains.

Three Slain in Mine Explosion

BLUEFIELD, W. Va., March 28.—Three men were killed and twenty or more seriously injured by an explosion in the mine of the King Coal and Coke Company at Kimball, W. Va., today. It was stated that a number of the injured could not recover. The explosion, which shattered a section in the eastern part of the mine, blew down masses of coal and slate, and cut off from escape a large number of men.

Rescue crews worked throughout the morning to reach them and shortly after noon they were released. It was stated that all the men who had entered the mine had been accounted for.

New Socialist Unit Is Not in Favor

BERLIN, March 28.—Among items given out today by the Overseas News Agency was the following:

"At a meeting of the managing committee of the Socialist party, all the members being present except one, who was sick, the events which led to the formation of the new Socialist faction were condemned by all, with the exception of one person. Herr Haase resigned the presidency of the Socialist party. The Socialist party committee will hold a meeting on next Monday."

House Committee Against Suffrage

WASHINGTON, March 28. — By a vote of 10 to 9, the House judiciary committee today voted to postpone indefinitely consideration of all suffrage and prohibition proposals now before it.

TENSION IS INCREASING AS RUMORS REACH LINE

Stories of Raids and of Hostile Attitude Are Cause of Uneasiness; Ranch Is Attacked;

MOUNTED MEXICANS DRIVE OFF CATTLE

Death Threats Made by Bandits; Call for Aid Is Issued; Two Troops Are to Be Forwarded

EL PASO, March 28.—There was a very noticeable increase in the tension along the border today following the reported raid last night on the ranch of C. E. Kelly, former mayor of El Paso, by Mexican bandits. The ranch is thirty-two miles east of here and a mile and a half from the border.

The alarm was given first by L. N. Barker, foreman of the Kelly ranch. Barker said he saw a number of mounted Mexicans cross the river and attempt to drive off 100 head of cattle belonging to Kelly. He ran to a neighboring ranch house and got his employer on the long distance telephone here. In the meantime three of the raiders went to the Kelly ranch house and threatened the Mexican assistant foreman with death if he interfered with them.

Word was immediately sent to the troops on patrol duty at Fabens, two miles east of the ranch, and to Ysleta, eight miles in the other direction. Two detachments of the Eighth cavalry, accompanied by four Texas Rangers, were immediately sent in pursuit of the raiders. After three hours' search they returned to camp and Captain Moses reported to General Bell that nothing had been seen of any Mexicans and that he believed the whole affair to have been a false alarm. Barker, however, insisted on the truth of his story, and, as far as El Paso is concerned, his account is generally believed.

The reported raid served to give a fresh start to the alarming reports about the attitude of the Mexicans and conditions in the interior which have kept in a state bordering on hysteria ever since the American troops crossed the border, but which seemed to be dying away for the last couple of days. Matters were not bettered by the news from Washington that General Carranza had again deferred a decision on the question of permitting the use of the Mexican railroads for the transportation of supplies to the American troops in the field.

The uneasiness over the situation is far from lessened by the persistent reports that portions of the Carranza forces are becoming disaffected and that some of the soldiers of the de facto government have already thrown in their lot with Villa. The fact that the censor at Columbus passed a story that stated that members of the Namiquipa garrison were suspected of having joined the bandits is regarded here as of grave significance.

The border believes that affairs are rapidly reaching a crisis and that it will not be many days before it is definitely established whether or not General Carranza can bring about genuine co-operation with the United States in the pursuit of Villa.

Beggar for Dimes Pays $25 Fine; Has Coin Left

ALAMEDA, March 28.—Begging dimes from door to door and paying $25 cash fines to keep from serving jail sentences when arrested, is the profession of Frank Arnold, a 26-year-old beggar, arrested by Police Officers Andrew Peterson and Alfred Benton as Arnold was collecting a harvest of dimes on San Jose avenue.

When searched Arnold had $70.30. In court this morning Judge Weinmann sentenced Arnold to twenty-five days in jail or a $25 fine.

Arnold promptly paid the fine and left for Oakland, where prosperous beggars have a wider field for their activities, he said.

President Hears Plea and Commutes Term

WASHINGTON, March 28.—President Wilson answered the plea of a man having a double today and commuted to six months a two-year sentence imposed on Marion W. Rose, a railroad conductor, of Joplin, Mo., convicted of using the mails to defraud. Rose contended he was convicted on the testimony of a co-conspirator for acts committed, not by himself, but by a double. Rose, although convicted nearly two years ago, has not yet begun serving his sentence.

Jack Doig Makes Rapid Recovery

Jack Doig, son of Alexander Doig, mechanical superintendent of The Oakland TRIBUNE, who was operated upon for appendicitis two weeks ago, has practically recovered and will be taken to his home today. Dr. A. S. Kelly, who performed the operation, considers young Doig to have made a remarkably quick recovery.

HOT WORDS FLY AT RECALL MEETING

Mrs. Catherine Kalling, who is the plaintiff in a suit against Dr. F. F. Jackson, commissioner of public health and safety, for the collection of wages alleged to be due for services as a campaign worker, and Joseph Lloyd, city building inspector, enlivened the first of the Jackson recall meetings held under the auspices of the Taxpayers' League in a hall at Ninetieth avenue and East Fourteenth street, last night.

Lloyd, who is Dr. Jackson's appointee, sought out Mrs. Kalling when the meeting was at an end, and started a dispute anent the justice of her suit, which is now pending in the court of Justice of the Peace James G. Quinn. The argument waxed warm. Both Lloyd and Mrs. Kalling are said to have raised their voices to a high pitch, and a crowd of eager debaters gathered about the two and added to the din.

Then Charles Welchoff, an Elmhurst real estate broker, the owner of the hall in which the meeting and argument were held, ordered Lloyd from the place. In doing so he placed his hands on the official's shoulder. Lloyd is then said to have threatened Welchoff with bodily injury unless he removed his hands. Bystanders interfered and the altercation was quelled before blows resulted.

The meeting was torrid in other ways also. Many uncomplimentary things were said regarding Doctor Jackson by the various speakers.

"Dr. L. F. Herrick, the president of the Taxpayers' League, was one of Dr. Jackson's physicians at the time of his recent illness," Albert N. Armstrong, one of the speakers, declared. "Dr. Herrick had Dr. Jackson at his mercy. It is too bad, considering the plight of the city of Oakland, that Dr. Herrick was so conscientious as a medical adviser."

This brought laughter and some cheers. Charles Murcell was another speaker. He accused Dr. Jackson of permitting women of questionable repute to frequent the streets. Dr. Herrick and W. H. Brattan, another member of the Taxpayers' League, were the other speakers.

Arrested Nine Years After Jail Release

Nine years after his release from San Quentin following the commutation of a life sentence, Daniel Dugan, alias John Murphy, was arrested by Police Inspectors Joseph Havens and W. H. Smith today and placed in the city prison on a charge of burglary. He is charged with having forced an entrance into a Japanese shoe repairing shop, where he stole articles valued at $20. He was arrested at his home at 909 Twenty-fourth street.

Murphy was first arrested in San Francisco in 1901 on a grand larceny charge. This was later reduced to a petty larceny charge and he served a six-months' term in the county jail. In the same year, immediately upon his release from jail, he was rearrested on a robbery charge and sentenced to a life term in San Quentin.

Governor George C. Pardee commuted the sentence to a ten-year term, and Murphy was released in April of 1907, after serving five and a half years' time.

$10,000 SUIT HEARD.

SAN FRANCISCO, March 28.—A jury in Superior Judge Graham's court is hearing evidence today in a $10,000 damage suit for alleged false imprisonment brought by Miss Gussie Svenson, a nurse, against Mrs. Mary E. Mager, who lives next door to her at 2629 Twenty-second street. It is alleged that Mrs. Mager swore to an insanity warrant against Mrs. Svenson some time ago.

WOMEN TO GATHER AT BIG SESSION

More than 200 women prominent in activities of the Presbyterian church of the east bay communities will gather Friday at Brooklyn Presbyterian church, East Fifteenth street and Twelfth avenue, for the annual meeting of the Oakland Presbyterial Society, the women's organization of the Presbyterian church. The sessions will last all day, and at noon a luncheon will be served by members of the Ladies' Aid Society of Brooklyn, who will be hostesses.

The session will open with devotional exercises led by Mrs. Howard I. Kerr, wife of the pastor of Brooklyn church, and an address of welcome by Mrs. Alice M. Fulweiler. The year's work will be reviewed by officials of the society. The morning program will conclude with a missionary discussion led by Mrs. Arthur Hicks, and a quiet hour directed by Mrs. R. C. Haworth.

Following the luncheon Mrs. C. J. Jump will lead devotions, which will be followed by an address by Mrs. R. W. Cleland, foreign synodical president. Talks on missionary work will be given during the afternoon by Mrs. J. B. Dunlap, Siam; Mrs. C. R. Callender, Laos; Mrs. A. C. Hoggs, China, and Mrs. Edward Miller, Korea.

A program of exercises will be given by Chinese children from the Nathaniel Tooker Home in East Oakland, after which a review of the home field will be given, by Mrs. J. W. Aldrich, Western Field secretary of the Woman's Board of Home Missions. The session will be closed with an address by Professor Howard I. Kerr, pastor of Brooklyn church.

Four Probation Requests Denied

Four requests for probation were denied by Superior Judge G. B. Ogden today who sentenced four men to San Quentin for terms ranging from one to two and one-half years. Two were charged with burglary in the second degree.

Mike Perrino who recently burned his home at 1235 Dartmouth stret, Albany, was sentenced to two and one-half years upon his plea of guilty.

Martin Mellugh, a former jockey who became addicted to the drug habit and committed burglary was given two years in San Quentin.

Edward Bell, burglar, who stole plumbing from a house in which he sought shelter, was given one year and George Korthof, alias Miller, received a like sentence for stealing bicycles.

Mike Doubles, a Slavonian, who was arrested in Livermore for burglary, pleaded guilty but declared that he did not care to have his case referred to the probation office as "jail was his home anyway and besides he did not have any friends."

Judge Ogden passed the matter over to the probation officer for report.

Y. L. I. Draws Plans for Big Initiation

Plans for the large class initiation to be held in Alameda on April 3, were discussed at the recent communion of Oakland Institute No. 15, Y. L. I. The members were extended a welcome by Rev. U. Barney and by Miss Winnie Davie, president of the council. Miss Anna May, district deputy, presented the initiation plans at the meeting.

The Y. L. I., within the last years, has become established in every city and town of any size in California. The Oakland officers are: President, Miss Winnie Davie; first vice-president, Miss Ella Lenane; second vice-president, Miss Anna C. May; marshal, Miss Bessie Johnson;

UNIQUE RECITAL IS HEARD BY RECORDS

What was probably the most unique recital ever heard in this city, was presented at the Municipal Opera House last evening before a house filled to capacity with music lovers who had received special cards of introduction.

Miss Elizabeth Spencer, the popular mezzo-soprano soloist, who has long been well known on the eastern concert stage, and who is now making a concert tour of the western states, consented to sing last evening in unison with the "laboratory re-creation" of her own voice on the Edison Diamond disc phonograph.

That Thomas A. Edison has completely mastered the art of re-creating the human voice was wonderfully demonstrated in the tone tests that were given during the program of the evening.

Harold L. Lyman, flutist, who came from the Edison laboratories to assist in the recital, explained to The TRIBUNE that these wonderful effects were the result of a life long ambition of Edison's to so re-create music that the re-creation could not be distinguished from the original.

To prove that, as usual, Edison has succeeded, Miss Spencer sang in comparison with her re-created voice, which she had registered on the diamond disc months ago. During some selections she paused from time to time, permitting the re-created voice to be heard alone, and excepting perhaps for a smaller volume of tone, one could not be sure when Miss Spencer sang, or when the Edison was performing alone, except by watching Miss Spencer.

Even then, one could not be absolutely sure, as she sometimes formed the words with her mouth without uttering any sound. But when the lights were turned off, so the eyes could not help the ears, the astonishment of the audience was complete.

During the song entitled "Happy Days," Miss Spencer varied her method of illustration by singing continuously a counter melody to a solo that she had originally recorded for Edison. The result was another duet. It was the same voice. No more convincing proof that the great wizard has added another to his already long list of revolutionary inventions was needed.

It was hard for the audience to believe that the two Edison instruments which were used were not specially constructed for the recital but Lyman informed a TRIBUNE reporter that they were merely stock phonographs and records furnished by the Edison Diamond disc studio of the H. C. Capwell company.

Miss Spencer was assisted by Scott Lyman, flutist, and Jean Clifton Bayliss, a local violiniste, who also played with re-creations of both flute and violin solos. Their illustrations of perfect re-creation of instrumental tone, were quite as perfect and remarkable as that of the singer's human tones.

Services Tomorrow for Mrs. Sue Havens

Funeral rites will be said tomorrow at Trinity Episcopal church, Twenty-ninth street and Telegraph avenue, for Mrs. Sue Miller Havens, daughter of former City Engineer M. K. Miller and famed Oakland society leader and beauty, who died yesterday at St. Luke's Hospital.

The death of the society girl came as the result of a long illness, due, according to her physicians, to a malignant growth near the heart. She had been ill for some time at the home of her uncle, Superior Judge F. H. Ogden, at 2336 Valdez street, and some weeks ago was removed to St. Luke's.

She is survived by her parents, a sister, Elizabeth, and a brother, Lawrence.

Prussian Losses in War Are Excessive

ROTTERDAM, March 28.—The latest Prussian casualty lists contain the names of 80,380 killed, wounded and missing. This brings the total of Prussian losses to date up to 2,457,588.

URGES KINDNESS FOR BENJAMIN

Charges that Judah Benjamin, charged with the murder of Patrolman R. F. Gushe, was "barbarously treated" and subjected to "sweating" and the "third degree," and was held in detinue in violation of the law were made in a letter filed with the city council today by Attorney James P. Montgomery.

"Montgomery is an old woman," said Captain of Inspectors W. J. Petersen when Montgomery's letter was shown him. "He is an old woman who cannot keep his nose out of other people's business. His ability as an attorney is such that he has to seek advertisement by rushing into print concerning things which do not concern him.

"Bejamin has been taken before Police Judge Samuels, charged, arraigned, and informed of his legal rights. His case has been set for hearing. He has an attorney. His legal rights have been protected in every way.

"There has been no third degree or sweating of any kind. There has been no trespassing in any way upon his rights and privileges."

Montgomery's letter, which has been referred to Commissioner F. F. Jackson, follows:

"Through the press, attention has been directed to the fact that one Judah Benjamin, is held in detinue in the Oakland city prison for the alleged murder of Patrolman Robert F. Gushe and that certain members of the Oakland police, since the arrest of Benjamin have seen fit to subject the prisoner to a sweating process, commonly called the 'third degree.'

"Has Benjamin been brought before either of our police judges for hearing in accordance with Sec. 849 of the Penal Code? What authority have the police to arrest a man, detain him, persecute him, browbeat him and intimidate him without the authority of the law?

"The police are intended to protect the citizens, not to menace them. If the police have the power to inflict the third degree upon Benjamin because they suspect he is guilty of murder, they have the same right to inflict the same inquisitorial punishment at will. Today it may be the case of Benjamin, and tomorrow it may be the case of any member of your august body.

"That Judah Benjamin is a poor, friendless creature, and without a protector is no reason why he should be treated in a manner that would be a crime if even perpetrated upon a brute beast.

"Under the Divine as well as the human law, he has the same right to just treatment as if he were the most influential citizen in the community.

"Shame upon our boasted civilization that sanctions a barbaric treatment such as has been inflicted upon Judah Benjamin and upon other prisoners in our city jail.

"Deal unto Lazarus as you would unto Dives. Let the same fair and equal treatment be meted out to all, be they rich or poor—and then, and not until then, can we claim to be a truly civilized and just people."

GUARDSMEN TO ADD GREAT WAR CORPS

With Joseph D. Smedberg of 5558 Taft avenue, Oakland, as organizing secretary, an engineering corps of 1000 men is to be formed under the auspices of the National Guard of California. The western department of the United States army will assist in the work, detailing officers to drill the recruits that are to be raised throughout the state.

A call has already been issued to civil, mechanical, mining, electrical and chemical engineers to co-operate with the militia and army authorities in securing the enrollment without delay. The new corps will not become an arm of the National Guard until the state can provide funds for its support. In the meantime the organization will be self-supporting and there will be no fixed term of enrollment. Recruiting is to be begun in Oakland, San Francisco, Los Angeles and Sacramento immediately.

It is proposed to have a squad at least in every town of the state where two or more engineers reside, and to make these the unit of the companies and battalions. Only engineers who are competent to take up the work and handle men in the work contemplated, will be accepted, as it is hoped to build up a corps of engineers on a par, at least in personality, with that of New York state or other Eastern states that have well-organized engineer regiments.

Col. Irish to Be Given Cup Won for Oration

The "My City Contest" cup, won by Colonel John P. Irish for his praises of Oakland, will be presented the successful orator tomorrow at the Commercial Club grill, when Rev. William Day Simonds, on behalf of the Illinois Society, will turn over the trophy to Colonel Irish at the luncheon of the Manufacturers' Bureau.

The cup was offered by the society for a contest in which speakers from all the bay cities competed, each man praising his own city. Colonel Irish was Oakland's representative. He will turn the cup over to the Chamber of Commerce, which will keep it until next year's contest. Any city winning the cup three times in succession will keep it permanently.

Paper Is Scarce; News Cost More

HOUSTON, Tex., March 28.—Owing to the scarcity of print paper as a result of the freight congestion in the east a local afternoon newspaper today increased the price of its street editions from 2 cents to 5 cents, with the expectation that a curtailment of 20 to 30 per cent in street sales will effect a saving of a carload of paper in two weeks.

DRAG STRAITS FOR VICTIM'S REMAINS

The collier Saturn, under the direction of Captain I. B. Smith, today sent out its boats to drag Carquinez straits for bodies of the victims of the accident of Sunday night, when the Tanker Conlinga and a launch collided in the bay. The Saturn's crew is seeking the body of W. L. Lawson, one of the members of the collier's force. The remains of the launch were located today, and efforts are now being made to raise the hull of the boat, which sank after the collision. Relatives of George Kelly and Edward Breslin, who were on the boat, are now at Vallejo awaiting the raising of the launch. It is believed that the bodies of these two men will be found in the cabin.

Six were drowned in the accident in the straits. On the launch, which sank almost immediately after the collision, were George Reynolds, a machinist employed at Mare Island; Edward Breslin, a pugilist; George Kelly, a musician; Lewis Toland, Jeremiah O'Connor and W. L. Lawson of the crew of the Saturn.

For some time the straits were searched in vain for the launch, but finally floating bits of wreckage showed its whereabouts. A crane was ordered from the yards to raise it.

WIFE READS HIS LOVE LETTERS.

SAN FRANCISCO, March 28.—Because Samuel Hatch made a mistake of receiving his letters in the same postoffice box as his wife Mabel, Superior Judge Graham granted her a decree of divorce today on the evidence of love letters from other women intercepted by her.

Every Man Deserves Vacation, Says Judge

SAN FRANCISCO, March 28. — That every employe of the city of San Francisco, whether a day laborer receiving a per diem wage or an official whose salary is measured by the year, is entitled to an annual vacation without being docked for his absence from work, was the decision of Superior Judge Crothers today. As a result, the city and county will put to an added expense of $60,000 in order that street sweepers, track laborers, and other classes of employes may take a layoff. A vacation of 12 days every year was the stipulated amount of layoffs which the court declares should be apportioned.

To Prevent the Grip

Colds cause Grip—Laxative Bromo Quinine removes the cause. There is only one "Bromo Quinine." E. W. GROVE'S signature on box. 25c. —Advertisement.

Gloves Cleaned 5c pr Prompt Service

That New, Progressive Store

MARYMONT AND UPRIGHT

12th and Washington, Oakland

Silk Suits Wool Suits $24.75

A Special "Dress-Up" Week Event

The Silk Suits number close to one hundred—dozens and dozens of models and all of them made to sell at much higher prices. Some are all Taffeta and some in combinations with serge and Gabardine. To be had in various shades of blue and the always popular black. The sizes range up to 44.

DRESS-UP WEEK

A great value demonstration. You will be just as enthusiastic as we are when you see them.

We have made this one of our feature prices in Wool Suits and urge you to see this lot before you decide, no matter if you have planned to pay a much higher price. The models were carefully selected—we accepted nothing but the ideas of designers who know.

The variety is so great that you will have no trouble in making a selection. You will be surprised at the values, no matter how much you expect.

"Dress Up" The Home

"Dress-up" Week is intended for home as well as personal adornment. In our Downstairs Salesroom we are offering some special bargains in things that you always need for the home.

29¢ for 72x90-inch Seamed Sheets.
39¢ for 72x90-inch Fidelity Sheets.
44¢ for 72x90-inch Acorn Sheets.
59¢ for 76x90-inch Armorside Sheets.
62¢ for 81x90-in. Pavonia 1-piece Sheets.
65¢ for 81x90-in. New Era 1-pce. Sheets.
9¢ for 42x36-in. Fidelity Pillow Cases.
11¢ for 45x36-inch Hemstitched Pillow Cases.
14¢ for 45x36-in. New Era Pillow Cases.
16¢ for 45x36-inch Linenwear Pillow Cases.
9¢ for 18x36-inch Snow White Hemmed Bath Towels.
9¢ each for 20-inch Hemstitched Mercerized Napkins.
75¢ yard for 72-inch Table Linen, guaranteed pure.
$1.00 for Hemstitched Mercerized Table Cloths. Size 58x66. Many patterns.

Featuring $5 Hats Trimmed

Scores of Exclusive Models

During "Dress-up" Week we are featuring large and small rolling brim SAILORS trimmed high with roses and foliage, and POKE BONNET shapes trimmed with field flowers, wheat sprays and large single rose buds. The popular colors, of course.

Untrimmed Shapes: 95c, $1.45, $1.95 and $2.45

The most popular styles and all of the popular colors. —Second Floor.

Rice Cloth and Voile 15c yd.

A lowered price about which we might make great claims—but we prefer not to use comparative price statements.

The Rice Cloth is 36 inches wide and the Voiles are 40 inches wide.

Both lines are in floral patterns—a great assortment. —Main Floor.

Home of "Sweet Sixteen"

Greater Oakland Cloak Co.

San Pablo Avenue Opp. City Hall

WITH a feeling of satisfaction in the consciousness that we have always fittingly met the "dress-up" whims of a large circle of women of refined ideas in dress, we have augmented our Spring Stock with a special consideration of "Dress-Up" week requirements as a forerunner of Easter.

AND now this store invites you to an inspection of the most varied and gorgeous showing of Spring loveliness you could wish to view.

IT IS with justifiable pride that we would have you know still more intimately the gems constituting our large family of "Sweet Sixteens" at sixteen dollars. In adopting any of them you, too, will be as proud of them as we are.

Evening Dresses
Travel Suits
Sports Apparel
Street Dresses
Dress Coats
Business Suits
Motor Coats
Rare Blouses
Suits de Luxe

Another famous ITALIAN SWISS COLONY PRODUCT

TIPO RED OR WHITE

A WINE OF SUPERB QUALITY THE FINEST PRODUCED IN CALIFORNIA

TIPO RED was awarded the "GRAND PRIZE" at the Panama-Pacific Int. Exposition.

Lieut. Bryan U·S·N·

a government expert on motor-cylinder lubrication, stated before the American Society of Naval Engineers at Washington, D. C.: **"Oils made from the asphalt-base crudes have shown themselves to be much better adapted to motor cylinders, as far as their carbon-forming proclivities are concerned, than are paraffine-base Pennsylvania oils."**

Copy of Lieut. Bryan's full report on motor-cylinder lubrication will be sent on request.

ZEROLENE

the Standard Oil for Motor Cars

is refined from selected California crude—*asphalt-base*—by methods especially developed by the Standard Oil Company after 40 years of experience.

Highest competitive awards—San Francisco and San Diego Expositions.

Dealers everywhere and at our SERVICE STATIONS

Standard Oil Company (California) Oakland

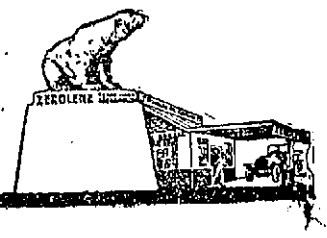

News of Men and Affairs at Washington

ROWELL GRENADE HITS EARL FORCES

Discomfiture Follows Advice to "Come Out in the Open."

Much to the discomfiture of the Earl forces in the present campaign Chester Rowell of Fresno, accredited leader in the state administration activities, has tossed another grenade into the so-called "United Republican" trenches. Through the columns of his Fresno newspaper Rowell yesterday announced that if the "United Republican faction has any excuse for existence" it is to support a ticket and platform at the Chicago convention that it will be possible for the Progressive convention to accept. So he demands that the Earl faction come into the open, as he styles it, and break the silence of its campaign.

Rowell does not agree with the strategy of the Earl campaign. He insists that it should be openly and aggressively for "offensive inharmony." And that is what hurts the Earl generals, who have adopted the policy of "soft-pedaling" everything that might disclose the real intent of their organization.

Rowell wants no hiding behind a bush. He pleads with them to break out and to tell the voters of California just what they represent and why they represent.

"The regular Republican ticket has no interest of special concern in the situation, except in so far as Rowell shows just what we are contending—that the Earl ticket is without a platform or any other declaration that would indicate to the Republicans of this state where it stands," declared Ralph Hathorn, chairman of the regular Republican committee.

"And in this connection we again call the attention of the Republicans of California to the fact that the regular ticket was nominated by a state convention of Republicans, upon a Republican platform, and that the nominees will go to Chicago open-minded and ready to cast their ballots for Republican presidential candidates, who will represent the will of the party."

"Amens" Expunged From Record

WASHINGTON, March 28.—The House late yesterday expunged from the Congressional Record the "vituperative and denunciatory" language inserted under the leave to print privilege by Representative Davis of Texas, in a speech on Texas politics. "Amen" chorused the House as the vote was taken. Representative Davis had sprinkled all his debates with "Amens."

MARE ISLAND MAP OUT.

WASHINGTON, March 28.—The United States Geological Survey has published a topographic map of the Mare Island quadrangle. This map embraces about 235 square miles in Contra Costa, Marin, Napa, Solano and Sonoma counties.

PRESIDENT URGES ACTION.

WASHINGTON, March 28.—President Wilson wrote to Democratic Leader Kitchin of the House today urging the consideration of the shipping bill and the resolution for the investigation of railway transportation conditions. The railroad resolution was not included in the legislative program laid before the Democratic caucus last week.

VOTE ON ARMY MEASURE.

ALBANY, N. Y., March 28.—By a vote of 30 to 15, the Senate last night adopted a resolution introduced by Senator Mills of New York asking Congress to increase the strength of the regular army to 178,000 men and opposing the federalization of the state militia.

Use of Coloring in Food Allowed

WASHINGTON, March 28.—A Food Inspection Decision has been issued by the department permitting the use of tartrazine in coloring food products. Investigations have shown this color to be harmless and suitable for coloring foods. It is manufactured in large quantities in the United States. Seven other coal-tar dyes have been permitted in foods since the enactment of the Food and Drugs Act. Samples of all dyes certified by the manufacturers are examined in the Bureau of Chemistry and only such dyes permitted as are free from impurities and harmful substances.

Another decision has recently been issued making more stringent requirements in reference to the certification of coal-tar dyes when mixed with substances not coal-tar dyes. This decision provides that hereafter the manufacturer shall deposit with the Secretary of Agriculture a declaration that every package in which any such mixture is sold shall have a plain and conspicuous statement of the quantity or proportion of the certified dyes present in the mixture.

Registration Tea Held by Women

SAN FRANCISCO, March 28.—The women Republicans of San Francisco are not to be given an opportunity of shirking their political duty if the campaign committee, headed by Mrs. Helen K. Williams, can prevent them. At a tea given today when the registration of women voters was taken, a half dozen automobiles were pressed into service to call for women.

BERI-BERI ON BOARD.

ASTORIA, Ore., March 28.—The British bark Invergarry arrived yesterday from Pernambuco, Brazil, via Montevideo, with nine men of her crew ill with beri-beri, several of whom were reported last night to be in a serious condition. The captain said the disease had broken out on board the Invergarry six weeks ago.

SLAUGHTER BARES ROBBERY EFFORT

Makes Sensational Charge While Defense Case Is Argued.

(Continued From Page 1.)

alleged to have been committed against Gertrude Lamson by Slaughter.

Answer to one of the most remarkable excoriations ever launched against an accused was made today by attorneys for Slaughter, when they began their reply to District Attorney Leonard.

Painting the pastor as the blackest soul ever hidden under a clergyman's vestments, Leonard made a dramatic appeal for Slaughter's conviction. He pictured the ruin of Gertrude Lamson; he reviled her mother and father, whom, he said, thought of their daughter's ruin as only an incident to a church row.

"It is all the result of this new sex faddism!" shouted Leonard. "Mrs. Lamson turned her daughter over to the pastor to be taught the most sacred things. She did not care where it led.

HE COULD COME BACK.

"Her pastor took her by the hand and led her down a by-path. He thought he could come back, but he knew that it led to the depths of hell for the girl. I ask you to return a verdict of guilty."

Step by step, Leonard attacked the credibility of the witnesses in the case. He assailed the pastor's alibi, declared that the pastor's defense was a lie, that "witnesses were brought in like serpents," likened the pastor to the thugs of India, with their human sacrifice, and declared that Miss Lamson's father "had the brain of a Mexican peon."

"She did not say 'yes' to him and she did not say 'no' to him," declared the attorney, referring to Miss Lamson, the pastor's accuser. "She just wanted to be left alone. Gertrude was a bit of plastic clay in the hands of the pastor she worshipped.

"Thank God, there are few mothers left in the world like Mrs. Lamson. On the stand she exhibited dramatic licentiousness. She called her girl a liar from the start. What was her motive?

"The only conclusion that I have been able to draw from the testimony showing the awful mind of the mother is that she was moved by that sentiment, 'My country—right or wrong.' She would have her way if it led to death or if it rended her daughter limb from limb. It's all a mere church fuss to Mrs. Lamson. The fact that her daughter was ruined is an incidental. Her oath meant nothing.

"Without ever seeking to learn whether or not their daughter had told the truth, they went into the church, clasped Madison Slaughter, the man who had ruined their daughter, by the hand, and without ever giving their daughter a chance they branded her as a liar. When the girl told her mother that she had been ruined, the mother testified that she lost no sleep and did not cry. When the pastor came around and asked for a denial and failed to get it, then the mother shed tears.

LOVES DAUGHTER?

"This is the mother who says that she loves her daughter. Thank God, there are few such mothers."

Clark Camper, also one of the star witnesses in establishing the alibi, also came in for a severe castigation.

"Take the testimony of Clark Camper," said the district attorney. "He is the boy husband who permitted Rev. Madison Slaughter to hug and kiss his wife, and allowed her to go and care for him when he was ill, despite the fact that there were two grown daughters in the Slaughter house amply able to care for their father. And Mrs. Camper! Why, she was so glad to see Madison Slaughter after she had not seen him from Friday noon until Saturday night, that she ran up to him, threw her arms about him, kissed him and called him her 'papa.'"

The district attorney said that the interest in the outcome of the case of the defendant and his two daughters, Ruth and Naomi, was such that their evidence should be most carefully considered before accepted, in lieu of the evidence of disinterested witnesses. He said that everywhere in the case of the defense a vital interest in the result of the case was to be found, while the case for the prosecution was established by disinterested persons, who had no object in telling anything but the truth. "There was Mrs. Thomas Whidden," said Leonard. "They broke her physically, but they could not break her story."

ANIMALS ON STAND.

"We have had many animals on this stand," said the deputy attorney-general. "We have had the ferret and the fox, the tiger and the serpent. But we have also had the ostrich. You will remember how the ostrich buries its head in the sand and thinks that its body is hidden. Guy Kennedy is the ostrich in this case. He thinks that in this alleged repudiation his hand is not seen. But he is only fooling himself.

"The hand of God can be seen in this case. All the machinations against frail little Gertrude Lamson have failed. The attack of the defense on her testimony has blown up, and it has not even made a noise. Truth will manifest itself. Falsehood carries with it its own destructive poisons. If a person tries to lie, the various parts of his story will not bear a related and correct proportion to one another. Some will be out of proportion.

"But Gertrude Lamson's story is not so. It bears upon it God's own mark of truth. It contains in itself sufficient evidence to justify you in bringing in a verdict of conviction. Gertrude Lamson, abandoned by her mother and father, their rightful position abdicated in favor of the attorneys for the defense, still tells a story that rings true in its every part. I say to you that God's hand is in this case."

Attorney Guides Plan of Benjamin Defense

Judah Benjamin, alleged murderer of Patrolman Robert F. Gushe on the evening of March 4, will appear before Police Judge George E. Samuels for his preliminary examination at 9 o'clock tomorrow morning. He will be represented by Attorney Henry E. Skinner, who announced that no defense will be made in the lower court. Skinner will reserve his witnesses for the trial before the jury in the Superior Court.

Benjamin is still the enigma that he was on the day of his arrest. He has not yet made known his identity, his place of residence for the past few years, or given any information regarding himself or his family. He still refuses to discuss anything relative to the murder of Gushe, but holds long discourses with Captain of Inspectors Walter J. Petersen, the only person who has spoken to him since his arrest, on questions of religion, philosophy and sociology.

Voters May Register on Saturday Night

County Clerk George Gross announced today that the registration office at 3218 East Fourteenth street will remain open Saturday night until 11 o'clock for the accommodation of voters in the annexed territory who desire to take advantage of the last day of registration to vote at the presidential primary.

Kettner Sees No Hope for State Lemon Men

WASHINGTON, March 28.—Representative Kettner of California said today the California delegation had abandoned hope of favorable action by the Ways and Means Committee on his bill to fix a duty of ½c a pound on lemons to meet foreign competition.

WHAT IS DOING TODAY

Civil Service Board meets.

Merchants' Exchange meeting, 5 p. m.

Fashion Show, Hotel Oakland, evening.

George E. Vincent lectures, First Congregational church, Berkeley, 8 p. m.

Baseball, Varsity vs. University of Southern California, California Field, 4 p. m.

Pomona College Glee Club meets, Stiles Hall, U. C., 8 p. m.

Spelling reform lecture by George H. Denton, California hall, 8:15 p. m.

Board of Directors of Chamber of Commerce meets, 8 p. m.

"Owl Day" Ad Club luncheon, Chamber of Commerce, Hotel Oakland.

Berkeley Chamber of Commerce meets at luncheon, Hotel Shattuck.

New Industries committee of the Chamber of Commerce meets at 12:30.

Oakland Public Museum open, 9 to 12 and 1 to 5.

Fitchburg Social Improvement Club, Seventy-third avenue and East Fourteenth street, 8 p. m.

Dr. Joseph Grinnell lectures on "Birds in California," Christian church, Berkeley, 7:45 p. m.

Orpheum, vaudeville.

Macdonough, "The Ne'er-Do-Well."

Franklin, Billie Burke in "Peggy."

Pantages—Vaudeville.

Oakland— Fannie Ward.

Hippodrome—Vaudeville and pictures.

Parties to Ask Court to Force Clerk's Act

Decision was reached last night at a conference of leading Republicans and Democrats at the Jefferson Club to institute mandamus proceedings against County Clerk George Gross this week in the Supreme Court to compel him to accept 674 signatures to petitions in the referendum, which he rejected on March 18, asserting that they were not filed in time.

Attorney Henry H. McPike representing the Democrats, and Clinton G. Dodge, chairman of the Republican county central committee, were assigned the work of preparing the petition to the court. It is planned to have McPike draft the document tomorrow, to have it revised by Dodge and presented to the Supreme Court not later than Thursday.

WHAT IS DOING TOMORROW

Oakland factory men give annual banquet, Hotel Oakland, evening.

Special Lenten services, St. Leo's Catholic church, evening.

Baseball, Varsity vs. St. Mary's, California Field, 4 p. m.

Track meet, Varsity vs. Southern All-Stars, California Oval, 4 p. m.

Newman Club meets, Berkeley, 7:30 p. m.

Illinois Society presents silver cup to John P. Irish at Chamber of Commerce luncheon, Hotel Oakland.

Bridge committee of the Chamber of Commerce meets, 12:30 p. m.

Mrs. Ford lectures on "Great American Figure Painters," Ebell, 10:30 a. m.

MOVE TO BERKELEY.

RICHMOND, March 28.—Arrangements were made at a meeting by the local Moose defenders to attend a minstrel show and dance to be given next Thursday evening by Berkeley Lodge of Moose, No. 584, at Lincoln Hall.

New Victor Records for April

Two beautiful numbers by Caruso
A dainty minuet by Elman
A favorite hymn by McCormack

and 67 others including
20 of the best popular song "hits"
8 lovely instrumental numbers
6 new entrancing dance records
2 exquisite operatic arias
2 fine orchestral numbers
2 attractive marimba band selections
4 brilliant musical comedy numbers
2 amusing monologues
4 favorite concert numbers
8 interesting educational records.

Hear these new Victor Records today at any Victor dealer's. He will gladly give you a complete descriptive list and play any music you wish to hear.

Victors and Victrolas $10 to $400.

Victor Talking Machine Co., Camden, N. J.

New Victor Records demonstrated at all dealers on the 28th of each month

Victrola

The instrument of the world's greatest artists

Important warning. Victor Records can be safely and satisfactorily played only with Victor Needles or Tungs-tone Stylus on Victors or Victrolas. Victor Records cannot be safely played on machines with jeweled or other reproducing points.

At OAKLAND and SAN FRANCISCO

Roos Bros. Roos Bros.

STYLISH FROCKS

Of Unusual Beauty

Just received from New York—sparkling with style. See them promptly, at our Oakland or San Francisco stores—They are sure to go quickly.

At $25
"Bo-Peep" Models
In Changeable Silks—Rose, Lavender, Blue, Pink, Gold, and Black—Trimmed with dainty bundles of French Flowers—Very Fascinating!

At $35
Unlimited Choice
of Street Dresses, Evening Gowns, Dinner Dresses, and Avenue Frocks—Plaids and Exquisite Combinations of Georgettes and Rich Silks, Georgette and Serge, and Crepe de Chines—All new arrivals

A ROOS $35 SILK SUIT

At $30
Very "Chic"
Street Dresses in All Taffetas—Ashes of Rose, Plaids, French Blues, Navy, etc., with Stylish Leg of Mutton Sleeves, with those quaint tight-fitting Bodices and large Quaker Collars.

At $32.50
Evening Frocks
In Two-Toned Pussy Willow Taffetas, Delicate Shades of Nile, Lavender, Rose, Gold, Orange—Overskirts of Silk, Richly Embroidered in Silver, and Bodice of Silver Lace—Extremely Fetching!

And New Waists
Pongee and Linen Combinations
The Newest from New York—With Trimmings of Joffre Blue, Light Blue, Rose, etc.—Two Pockets—Hemstitched Collar and Cuffs—For Sport and Street Wear
$5.95

NEW STREET GLOVES
All Shades
$1.50

NEW SILK HOSE
Any Color
$1

Roos Bros. INC.
"The House of Courtesy"
Market at Stockton SAN FRANCISCO
Washington at 13th OAKLAND

Household Economy

How to Have the Best Cough Remedy and Save $2 by Making It at Home

Cough medicines, as a rule contain a large quantity of plain syrup. A pint of granulated sugar with ½ pint of warm water, stirred for 2 minutes, gives you as good syrup as money can buy.

Then get from your druggist 2½ ounces Pinex (50 cents worth), pour into a pint bottle and fill the bottle with sugar syrup. This gives you, at a cost of only 54 cents, a full pint of really better cough syrup than you could buy ready made for $2.50—a clear saving of nearly $2. Full directions with Pinex. It keeps perfectly and tastes good.

It takes hold of the usual cough or chest cold at once and conquers it in 24 hours. Splendid for whooping cough, bronchitis and winter coughs.

It's truly astonishing how quickly it loosens the dry, hoarse or tight cough and heals and soothes the inflamed membranes in the case of a painful cough. It also stops the formation of phlegm in the throat and bronchial tubes, thus ending the persistent loose cough.

Pinex is a highly concentrated compound of genuine Norway pine extract, combined with guaiacol, and has been used for generations to heal inflamed membranes of the throat and chest.

To avoid disappointment, ask your druggist for "2½ ounces of Pinex," and don't accept anything else. A guarantee of absolute satisfaction, or money promptly refunded, goes with this preparation. The Pinex Co., Ft. Wayne, Ind.

Foreign Drafts

People who desire to send money abroad will do well to come to our Bank and investigate the facilities we have for forwarding money to all parts of the world by Foreign Draft. It is a prompt, convenient and safe method.

The Oakland Bank of Savings
The Oldest and Largest Bank in Alameda County
RESOURCES OVER
$28,500,000.00
TWELFTH AND BROADWAY
Oakland Branch 1228 SEVENTH STREET.
Berkeley Branch SHATTUCK AVE. AND CENTER ST.

An Ideal Remedy for Nursing Mothers

Compound of Simple Laxative Herbs Safe for Baby and Mother.

Constipation is a condition that affects the old, young and middle-aged, and most people at one time or another need help in regulating the action of the bowels. Harsh cathartics and purgatives should not be employed to relieve constipation, as their effect is only temporary, while they shock the system unnecessarily.

A remedy that can be used with perfect safety for the tiniest babe and that is equally effective for the strongest constitution is found in the combination of simple laxative herbs known as Dr. Caldwell's Syrup Pepsin and sold in drug stores everywhere for fifty cents a bottle. This is an ideal household remedy and should be in every family medicine chest.

EVELYN BARSOLOW.

Mrs. F. I. Barsolow, 16 Leslie St., Holyoke, Mass., wrote to Dr. Caldwell, "Syrup Pepsin certainly is fine. I gave it to my baby, Evelyn, and also took it myself. It is the only medicine I have been able to take without affecting Baby in the nursing. I have used it for all four children and it is fine; they like it and ask for it."

A trial bottle of Dr. Caldwell's Syrup Pepsin can be obtained, free of charge, by writing to Dr. W. B. Caldwell, 454 Washington St., Monticello, Ill.

Cabinet Men Do Last Honors to T. J. Pence

RALEIGH, N. C., March 28.—The funeral of Thomas J. Pence, secretary of the Democratic national committee, who died yesterday in Washington, was conducted here today from the First Baptist Church, with interment in Oakwood cemetery. The honorary pall-bearers included Josephus Daniels, secretary of the navy; Representative Craig of North Carolina, Senators James of Kentucky and Hughes of New Jersey, Joseph P. Tumulty, President Wilson's secretary, and Dr. Cary T. Grayson, the President's physician.

IS REALISTIC DREAM.

SAN FRANCISCO, March 28.—C. P. McDonald, who lives at the Hotel Stratford, thought that he was falling while asleep this morning and actually plunged out of bed. He awoke on the floor with a dislocated shoulder, which was reduced by Dr. Sampson at the Central Emergency hospital.

Oak Leaf Lodge Plans Dance and Card Party

Preparations for an elaborate entertainment, card and dancing party, to be given by Oak Leaf Chapter No. 8, Order of the Eastern Star, next Friday evening at the Home Club in East Oakland are being made by the members of the chapter.

Mrs. A. T. MacDonald, worthy matron of the chapter, and Arthur Zeigler, worthy patron, are being assisted in planning the details by a committee of club members. Many guests will share the hospitality of the chapter at the coming function.

ENGINEERS BANQUET.

The Brotherhood of Locomotive Engineers gave a banquet and smoker last evening in Odd Fellows' hall in honor of Engineers C. H. Ball, W. H. Skinner, W. Hatfield, J. Fowler and Thomas Cullen. An honorary badge was presented to each by the Grand Division of the Brotherhood for forty consecutive years' membership in the order.

The recognition accorded

Benjamin Spring Suits

of that exclusive type we show at

$20 and $25

allows us to indulge in the belief that we chose the clothing that the best dressers of Oakland prefer

NEW NOVELTY WEAVES HAVE WON FAVOR

TOP-ALL HATS AT $3

have achieved a wonderful success in competition with the best hats at $4.00

Heintz's GOOD CLOTHES

1217-1219 Broadway Oakland

THE AUTOMOBILE CITY CENTER

FREE EXCURSION TO Beverly Terrace and Hollywood

Sightseeing car leaves from the Syndicate Building every afternoon at 2 o'clock.

Come as our guest and see the manufacturing activity along the Foothill Boulevard. We invite you to inspect the industrial development of Oakland at our expense. No obligation to you or your friends. See the work on the Chevrolet plant and the site of the Pacific Tread Tire Company's $1,000,000 factory.

Business and residence property ranging in size from 30x100 feet to half-acre tracts. Prices from $600 up. Ten per cent cash and $10 per month. All city improvements included in purchase price.

NO TAXES OR INTEREST FOR 2 YEARS

Ask for Free Excursion Tickets to the Automobile City Center.

M. T. Minney Co.

Second Floor.
SYNDICATE BUILDING, OAKLAND, CAL.
Telephone Oakland 1350

SECRECY, SHE SAYS, HID SIDE OF CASE

Mrs. Harry G. Moore Asks Husband's Decree Be Set Aside.

Secrecy which accompanied the filing of a suit for divorce by Harry G. Moore, 5678 Lawton avenue, against Nellie Marie Moore two months ago, prevented the defendant from presenting her side of the case, according to an affidavit upon which she bases a motion to have her husband's interlocutory decree set aside.

Mrs. Moore says that while she was served with summons in the action, she did not fully realize the import of the service and failed to take steps to protect her rights with the result that a default was taken and the case referred to the court commissioner. The case was referred on February 8 and an interlocutory decree signed two weeks later. At that time Mrs. Moore read in the newspapers that her husband had obtained a divorce.

"I was completely surprised," she said. "The summons was served on me, but I thought it was for the purpose of bringing me to apply for a divorce."

Mrs. Moore says that repeated attempts were made to cause her to commence proceedings and that she was told that her husband would ask for a divorce on the grounds of cruelty.

Moore in his complaint alleged cruelty. He testified that his wife had failed to make any accounting to him of large sums of money he had given her and that she scoffed at his efforts to invent auto appliances.

The Moores were married in Chicago, where the husband formerly held a lucrative position with an automobile concern.

Attorneys Robinson & Robinson represented Moore in his suit.

Patience Is Exhausted When Pocket Is Picked

SAN FRANCISCO, March 28.—Near beer at 25 cents a swig was bad enough, but when an embrace from a fair damsel at $10 a hug was thrown in, the endurance and good nature of Axel Olsen, of 1560 Milton street, was pulled to the breaking point and in consequence police interference was necessary. It happened at 5:30 a. m. Standing in front of the saloon of Lester Matt, 520 Pacific street, Olsen was drinking the near beer when he felt himself held in a strong grasp and, behold, a woman was embracing him. A moment later he discovered that simultaneously with the unclasping of her hands $10 had disappeared from his vest pocket. He complained to the Barbary Coast squad and later Annie Casey of 444 Columbus avenue was arrested and charged with grand larceny in connection with the case.

Jewelry Scattered, Auto Hits Window

SAN FRANCISCO, March 28.—There was jewelry for the picking up all over the sidewalk on Post street, between Grant avenue and Stockton, this morning when a runaway automobile tire zig-zagged down the sidewalk and shattered the plateglass window in the store of Fleishner & Crone, 231 Post street. Silverware, brooches, pins, rings and a miscellaneous assortment of trinkets rolled everywhere, and when Patrolman Patrick J. Whelan arrived a small crowd was with difficulty being restrained from obtaining souvenirs. The tire had been ripped from the machine of George Bender, 3111 Pierce street, as he rounded the corner of Grant avenue and Post street. The damage amounted to $200.

ENTERTAINS FRIENDS.

MELROSE, March 28.—Mrs. Christopher Walsh, 5129 Foothill boulevard, entertained a party of Oakland and San Francisco friends at a luncheon yesterday afternoon. The Walsh home was decorated for the occasion with carnations and evergreens. The guests were Mrs. A. McNeill, Mrs. George Goodman and Mrs. A. Mier, San Francisco, and Mrs. B. Bishop, Mrs. C. F. Wheelan, Mrs. J. W. Russell, Mrs. George Clause, Mrs. Frank MacIntosh, Mrs. George Proller and Miss Bessie Wheelan of Oakland. Musical numbers were given by Miss Wheelan.

When you entertain be sure you serve Rainier Beer. Phone your dealer or Oakland 596.—Advertisement.

HOW TO BE SLIM

If you are too fat and want to reduce your weight 15 or 20 pounds, don't starve and weaken your system, or think you must always be laughed at on account of your fat, but go to Drug Dept. at Kahn's, Broadway, San Pablo and Sixteenth street, or any good druggist and get a box of Oil of Korein capsules, take one after each meal and one before retiring at night.

Weigh yourself once a week and note what a pleasant and reliable method this is for removing superfluous fat from any part of the body.

It costs little, is absolutely harmless and a week's trial should convince anyone that it is unnecessary to be burdened with even a single pound of unsightly fat.

Seattle

Tacoma

$15.00 FIRST CABIN

INCLUDING BERTH AND MEALS

S. S. "Congress"

Sails at Noon Tomorrow

Tickets to All Points East

Tickets 1220 Broadway. Phone Oak. 5680. Oakland.

Pacific Coast Steamship Co.

Slain Man Was on Way to Oakland

William Roberts, whose crushed body was found on the Southern Pacific tracks at the exit of a tunnel in Santa Clara county Sunday night, was bound for Oakland, according to a note found among his effects. He was the former husband of Mrs. Eleanor Loosli of 246 East Cliff drive, Santa Cruz, and was on his way to Oakland to take charge of Mrs. Loosli's boy, George Sager Loosli, 4128 East Fourteenth street, and bring him to his mother in Santa Cruz.

Whether the case is one of suicide, accident or foul play is still undetermined, though the authorities are satisfied now that the deceased had been on the train when he met his sudden end.

Stewart Recovering From Auto Injuries

J. H. Stewart is recovering from a broken shoulder and other injuries incurred when his auto in which were seated three other Oakland men, went over a sixty-foot embankment on York street, Vallejo, Sunday night.

The three other occupants of the machine, who escaped serious injury, were Stanley Shippe, in the automobile accessory business, living on Glen Echo road, Piedmont; Grant H. Bender of 1740 Franklin street, Oakland, and Gilbert Ramsay of 547 Twenty-fourth street, Oakland. They jumped, it is understood, and Stewart was caught beneath the capsized machine.

Stewart was taken to the Providence hospital in Oakland.

LEAVES $10,000 TO ACADEMY.

LIVERMORE, March 28.—The late Father Power in his will set aside $10,000 for the building fund of St. Michael's academy, according to the announcement of Father McKinnon of St. Michael's church. One thousand dollars is still owing for the erection of the new school.

Another Wonderful Offering for "Dress-Up Week"

Quality Suits, $19.50

Suits that you haven't seen. New arrivals. The BEST that money can buy at this price. BEST styles—BEST fabrics—BEST tailoring.

Twenty or more dashing youthful models that you will recognize as values exceptional the moment you see them. Belted and semi-belted effects, "boxy" coats, Norfolks—with the full flare or ripple sides. The new wide skirt—many of them with pockets and button trimmed.

THE MATERIALS are men's-wear serges, gabardines, wool-poplins and novelty checks. Many elaborately trimmed with braid.

Toggery CLOAK & SUIT HOUSE

568-572 Fourteenth Street, Between Clay and Jefferson Streets

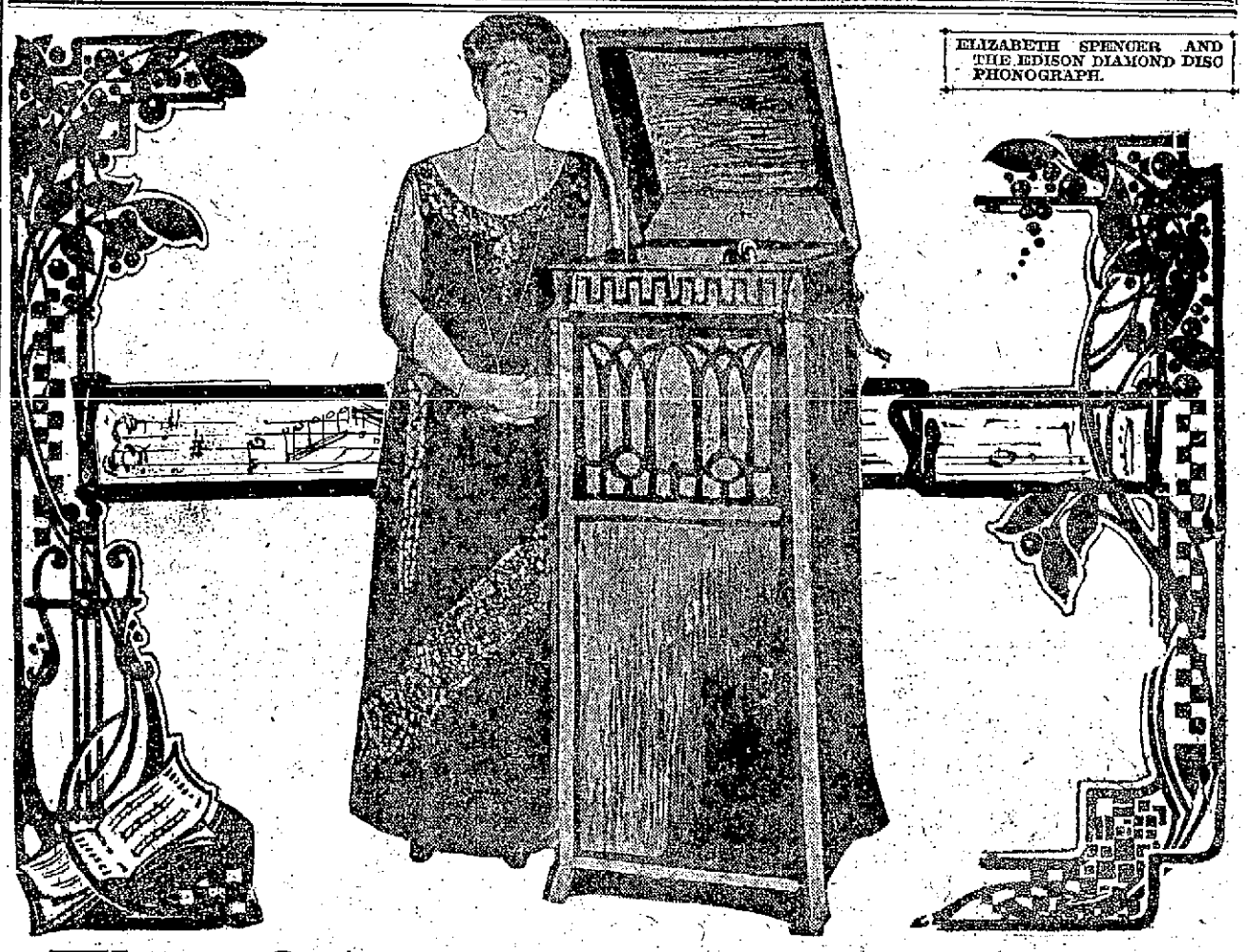

ELIZABETH SPENCER AND THE EDISON DIAMOND DISC PHONOGRAPH.

The Original and the Re-Creation—Side by Side

Did You Hear This Test Last Night?

Over fifteen hundred music-lovers of Oakland witnessed a remarkable tone test at the Auditorium Opera House last night. Not one could distinguish the living and breathing voice of Elizabeth Spencer from Edison's laboratory Re-Creation of that self-same voice.

Those who were present and heard Miss Re-Creation Spencer realize that Mr. Edison has developed a new art—the art of Re-Creating music, as opposed to its mere mechanical reproduction.

New Edison Diamond Disc

No Needles to Change *Unbreakable Records*

For five years the master inventor labored to produce a higher standard than mere mechanical reproduction of sound. MUSIC RE-CREATION was his goal. He ignored mere mechanics and searched far into the hidden secrets of chemistry and acoustics. Success crowned his efforts at last. He produced a new musical instrument.

You are invited to visit

Capwell's Diamond Disc Studio

Third Floor

The Most Artistic and Refined Phonograph Shop on Pacific Coast

CONCERT DAILY IN THE MUSIC ROOM

2 to 4:30 and Saturday evenings

What Will You Have in Your Home?

This wonderful new invention—or one of the mechanical devices for the reproduction of sound, which we have learned to call talking machines?

Will you come and hear for yourself? Edison already has nearly one thousand examples of his new art of re-creating music. His laboratories are producing new selections weekly. No voice, no form of music is beyond him. The entire field of music is at the command of Edison's wondrous new art.

EASY TERMS

We sell all models of the New Edison on easy payments, and you will find our terms to be the most convenient of any.

Get the Guarantee of CAPWELL SERVICE. Let us prove that the Edison is superior to all others—that our service is superior to all others.

EXCLUSIVE EDISON SERVICE

Capwells

Clay, Fourteenth and Fifteenth Streets.

YOUR SICK CHILD IS CONSTIPATED! LOOK AT TONGUE

Hurry, Mother! Remove Poison From Little Stomach, Liver, Bowels.

Give "California Syrup of Figs" if Cross, Bilious or Feverish.

No matter what ails your child, a gentle, thorough laxative should always be the first treatment given.

If your little one is out-of-sorts, half-sick, isn't resting, eating and acting naturally—look, Mother! see if tongue is coated. This is a sure sign that its little stomach, liver and bowels are clogged with waste. When cross, irritable, feverish, stomach sour, breath bad or has stomach-ache, diarrhoea, sore throat, full of cold, give a teaspoonful of "California Syrup of Figs," and in a few hours all the constipated poison, undigested food and sour bile gently moves out of its little bowels without griping, and you have a well, playful child again.

Mothers can rest easy after giving this harmless "fruit laxative," because it never fails to cleanse the little one's liver and bowels and sweeten the stomach and they dearly love its pleasant taste. Full directions for babies, children of all ages and for grown-ups printed on each bottle.

Beware of counterfeit fig syrups. Ask your druggist for a 50-cent bottle of "California Syrup of Figs;" then see that it is made by the "California Fig Syrup Company."—Advertisement.

RUB RHEUMATIC PAIN, SORENESS, STIFFNESS

Rub Pain Right Out With Small Trial Bottle of Old "St. Jacob's Oil."

What's Rheumatism? Pain only.

Stop drugging! Not one case in fifty requires internal treatment. Rub soothing, penetrating "St. Jacobs Oil" directly upon the "tender spot" and relief comes instantly. "St. Jacobs Oil" is a harmless rheumatism and sciatica liniment, which never disappoints and can not burn the skin.

Limber up! Quit complaining! Get a small trial bottle from your druggist, and in just a moment you'll be free from rheumatic and sciatic pain, soreness, stiffness and swelling. Don't suffer! Relief awaits you. Old, honest "St. Jacobs Oil" has cured millions of rheumatism sufferers in the last half century, and is just as good for sciatica, neuralgia, lumbago, backache, sprains and swellings.—Advertisement.

Makes Your Stuffed, Germ-laden, Catarrhal Head Clear as a Bell

When you wake in the morning plagued with the tortures of head colds and catarrh, head, nose and throat stopped up, air passages clogged with obnoxious catarrhal discharges that have collected during the night and you can hardly breathe—just put a little Hyomei Pocket Inhaler charged with the pleasant healing oil of Hyomei between your lips. Hold it there while dressing and breathe the medicated, antiseptic, germ killing air deep into your nose, throat and lungs with every breath you draw.

By the time you are dressed your head will be clear as a bell, you will breathe with ease and comfort, eat your breakfast with a relish and go about your day's work with a clear brain and steady eye.

This clean smelling, germ destroying air of Hyomei penetrates deep down into every fold and crevice of the membranous lirings of your nose, throat and lungs where no liquid spray could possibly get and absolutely kills and drives out of your system every germ it finds there, heals the inflamed, swollen tissues and after the very first trial you notice a wonderful improvement. A few weeks' use and every catarrhal germ is killed and driven out of your system.

Druggists everywhere think so well of Hyomei that they agree to give you a guarantee with every complete inhaler set you purchase that if it does not satisfy they will gladly return every cent you paid for it, but if using for the first time be sure to ask for the complete Hyomei Pocket Inhaler outfit as the smaller package does not contain the inhaler. The Owl Drug Co. or most any other reliable druggist will gladly supply you on request.—Advertisement.

Wash Away Skin Sores

To the many sufferers of skin disease D. D. D., the liquid wash, has become a household word. They know it is reliable and they can depend on it, they do not hesitate to recommend it to their neighbors. It has proved itself a remarkable remedy for all forms of Eczema. It is a germicide that is harmless to the most delicate skin, but still it is effective and quick in action. If you are a sufferer from skin diseases, including ulcers, pimples, scales, crust or Eczema in any form, this remedy will not disappoint you. It has stood the test and today is the master preparation for all skin diseases.

Come in today and ask about our guarantee on D. D. D. Also about D. D. D. Soap, that keeps the skin healthy.

D. D. D. For 15 Years the Standard Skin Remedy

The Owl Drug Company.

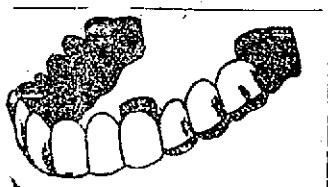

SAVE MONEY—AVOID PAIN

10 Years' Guarantee with all Work.
22-K. GOLD CROWNS.....$3.00
Set of Teeth $3.00 | Bridge Work $3.00
Gold Fillings $1.00 | Silver Fillings 50c

DR. F. L. STOW,
BOSTON DENTAL CO.
1309 WASHINGTON STREET.
Hours—Week days 9 to 8. Sunday 9 to 12 m.

Long's Delicious Percolated Coffee with Sandwich 10c at Long's Market.

Revives Drama of the West

William S. Hart in New Play

WILLIAM S. HART as Blaze Tracy in "Hell's Hinges," a powerful western drama, at the Franklin tomorrow.

'Hell's Hinges,' Remarkable Story, Is Told in Film by Triangle Directors

William S. Hart, who is credited with reviving the popular interest in Western drama will be seen in one of his favorite roles at the Franklin theater the last half of this week, commencing tomorrow. "Hell's Hinges" is the title of the production which is from Thos. H. Ince's Triangle studios.

There are some great moments packed with action and suspense in the drama. Among other scenes, two stand out particularly. One is the fight between the tough and the good elements of the town, which results in the temporary victory of the evil forces. They signalize their triumph by burning down the church. But the evil doers had not reckoned with Blaze Tracy (Wm. S. Hart). When he comes riding in and finds that the church has been destroyed, the misguided minister killed and the woman he loves in danger of insult, his wrath exceeds bounds. He shoots Silk Miller, the crafty and treacherous saloon and gambling house keeper, and stands off a whole room full of desperate men while he shoots the wires in two by which the lamps are suspended. The dance hall catches fire and the flames spread to the other buildings of the town.

Risks taken by the players in the production of these scenes are said to have been greater than in any play ever offered to the public by Thos. H. Ince. In all more than 500 people appeared in the drama during the making of the fire scenes. In the narrow streets of the Western village—a town which was patterned after the notorious Virginia City of the early seventies—the men and women, some mounted, some on foot, fought and struggled during the battle that raged while the town burned. Many genuine rescues were made during the fire, which totally destroyed the thirty-five houses and stores in the town during the two hours it raged.

On the same bill with "Hell's Hinges," William Collier will appear in his second Triangle-Keystone comedy, "Wife and Auto Trouble." Billie Burke will be seen in "Peggy" tonight for the last time.

ANNUAL DINNER OF MANUFACTURERS

Members of the manufacturers' bureau of the Chamber of Commerce will gather tomorrow night at the Hotel Oakland for their annual celebration, the occasion being the yearly banquet of the organization, held ever since the old manufacturers' committee was organized some years ago.

This year's affair is to be the largest ever held by the organization and a novel program has been prepared. There will be no speeches, the program to be made up of entertainment features, vaudeville acts and other special attractions. Mayor John L. Davie, who is to be the guest of honor, and perhaps two other guests, will give five-minute talks between acts. The banquet is announced as a "speechless banquet" by the committee in charge.

Max Horwinski, H. E. Bell and several other members of the Chamber of Commerce will contribute special numbers, and vaudeville attractions and music, together with a number of special "surprise stunts," will be seen.

The table decorations will be in the shape of factory samples. Running machinery will make the center piece. Every guest will receive souvenirs in the way of miniature representations of the goods of the Oakland factories and samples of their products.

The grill room of the Hotel Oakland will be transformed into a miniature warehouse of samples for the occasion. A wireless telegraph will receive word from distant guests and announcements of new factories will be made. L. H. Lewars will be toastmaster and John Phillips, chairman of the committee, will be the first speaker.

Twenty Buildings Destroyed by Fire

LEXINGTON, S. C., March 28.—Twenty buildings in the heart of Lexington were destroyed by fire of unknown origin early today, causing a loss estimated at $100,000, half of which was covered by insurance. Only about three business buildings were untouched early today and the fire, which had been fanned by a stiff breeze, still was burning but was believed to be under control.

RUNS DOWN HIS NIECE.

MENLO PARK, March 28.—While driving his machine on the state highway yesterday morning, Frank Maloney accidentally ran down his niece, Miss Helen Clothier, daughter of James Clothier. Miss Clothier was badly cut and bruised. Her physicians state that her injuries will not prove serious.

TO CENSOR "MOVIES."

ANNAPOLIS, Md., March 28.—The House of Delegates this morning, by a vote of 65 to 26, passed the bill providing for a state board of moving picture censors. The bill now goes to the Senate.

AMORTIZATION OF ISSUES IN ANALYSIS

Harry S. Manheim will be the speaker tonight on "Stocks and Bonds," describing the operation of the stock exchange and telling in detail of how big deals are handled and the nation's securities are marketed, at the meeting of Oakland Lodge of B'nai B'rith. The session will be held in Covenant hall and a large class will be initiated. The meeting will commence promptly at 8 o'clock. The house committee has planned special features for the evening and refreshments will be served. The membership campaign of the order, now being waged, is progressing well, and Chairman Wachs declares that the full 100 members desired will have been obtained by April 1.

The officers of the lodge are as follows: Morris Mazor, president; B. F. Shapiro, vice-president; Dr. Herbert Samuels, monitor; Harry Chelemsky, assistant monitor; H. Stock, treasurer; J. J. Litzenstein, secretary; Dr. Lando H. Davis, trustee.

ITCHY RINGWORM DISFIGURED FACE

Kept Getting Larger. Skin Red, Inflamed and Irritated. Started to Smart. In Two Weeks

HEALED BY CUTICURA SOAP AND OINTMENT

"My trouble was ringworm and the way it started was by having a few pimples on my chin. At first I didn't pay very much attention but it kept on getting larger and I didn't know what to do. The skin was red and inflamed and my face was disfigured for the time being. The breaking out was itchy and it started to smart and my face was irritated.

"It came to my mind that Cuticura Soap and Ointment might be a benefit so I tried them. First I put the Ointment on and then bathed my face with Cuticura Soap. I kept it up for two weeks or less and I was healed." (Signed) William Beechy, Richland, Wash., July 24, 1915.

Sample Each Free by Mail

With 32-p. Skin Book on request. Address post-card "Cuticura, Dept. T, Boston." Sold throughout the world.

WOULD EXTEND KEY ROUTE ON 22D ST.

Service for Piedmont Is Provided for in Resolution Before City Council.

Provision for the extension of the Twenty-second street Key Route line from the Key Route Inn at Broadway through private property to Webster street to connect with Grand avenue, and so provide service for the Piedmont residence section, was made in a resolution presented by Commissioner W. J. Baccus to the city council today. Action on the resolution was deferred for one week.

Baccus has obtained concessions and a compromise from the company by means of which there is to be provided a dedicated street for public use, 50 feet in width, from Broadway to Webster, the thoroughfare to be paved, curbed and improved at the expense of the San Francisco-Oakland Terminal Railways. This will be given in return for the permit granted by the Baccus resolution to the railroad to connect its Broadway and Twenty-second street lines with the new strip of track connecting Broadway and Webster, and also its Grand avenue line with this section of track.

The matter of asking a franchise in the proposed public street is to be gotten around by the company constructing its tracks in the new street before it becomes a public thoroughfare. The deed to the city will be held in escrow for the intervening period. The company has consistently refrained from asking for franchises from the city under the present city charter, declaring the conditions were too onerous.

The land to be deeded to the city is the property of the Piedmont Building Association. In his report to the council, Commissioner Baccus said:

"The Piedmont Building Association has agreed, in consideration of the granting by the city council of permission to the railroad to make the necessary track connections between its lines in Broadway and Grand avenue with tracks to be constructed along the private right-of-way across this land between Broadway and Webster, to grant and dedicate to the City of Oakland for uses as a public street and highway, all that parcel of land necessary for an 80-foot street.

"The Piedmont Building Assaciation has placed in my hands in escrow a deed making this grant and dedication, conditional upon the passing of the resolution granting the permit for track connections."

The street will be a public street, however, with "reservations," indicated by Baccus as follows:

"The S. F.-O. T. is required at all times to keep said strip of land open to the public, to permit its use as a street at all times except when necessary to close same temporarily for repairs or construction, and to pave said strip of land with standard asphalt paving and to keep the same at all times in repair."

Injured in Auto, He Says He'll Leave It

SAN FRANCISCO, March 28.—An automobile driven yesterday along the road in the Presidio to Fort Winfield Scott crashed through a high board fence surrounding the Exposition race track and plunged 300 feet into a ravine. Three persons went with it. They escaped what seemed a certain death.

The injured:

Charles Forni, saloonkeeper, 1540 Mason street, cut on face and hands by flying glass, possible internal injuries.

Mrs. Mary Phillips, Dublin, lacerated wound of chin; suffered from shock.

John Phillips, Dublin, suffered from shock.

The machine was not damaged to any great extent. A passing automobile took the injured persons to the Letterman General Hospital, where Dr. M. C. Stayer attended to them. Forni declared he would leave the machine where it had landed, as it was a "jinx." Phillips said he would visit the spot today and make arrangements for its removal.

W. M. Purves, 42 Eighth street, Oakland, suffered contusions of face and body when struck by an automobile at Market street and Grant avenue, driven by Harry Pullen, 19 Eureka street.

KEEP URIC ACID OUT OF JOINTS

Tells Rheumatism Sufferers to Eat Less Meat and Take Salts.

Rheumatism is easier to avoid than to cure, states a well-known authority. We are advised to dress warmly, keep the feet dry, avoid exposure, eat less meat, but drink plenty of good water.

Rheumatism is a direct result of eating too much meat and other rich foods that produce uric acid which is absorbed into the blood. It is the function of the kidneys to filter this acid from the blood and cast it out in the urine; the pores of the skin are also a means of freeing the blood of this impurity. In damp and chilly cold weather the skin pores are closed thus forcing the kidneys to do double work; they become weak and sluggish and fail to eliminate the uric acid which keeps accumulating and circulating through the system, eventually settling in the joints and muscles, causing stiffness, soreness and pain called rheumatism.

At the first twinge of rheumatism get from any pharmacy about four ounces of Jad Salts, put a tablespoonful in a glass of water and drink before breakfast each morning for a week. This is said to eliminate uric acid by stimulating the kidneys to normal action, thus ridding the blood of these impurities.

Jad Salts is inexpensive, harmless and is made from the acid of grapes and lemon juice, combined with lithia and is used with excellent results by thousands of folks who are subject to rheumatism. Here you have a pleasant, effervescent lithia-water drink which helps overcome uric acid

UNREDEEMED CALIFORNIA
835 Broadway, S. W. Cor. 9th
LOAN OFFICE
PLEDGES

H. C. CAPWELL CO. H. C. CAPWELL CO.

Store News for Women Written by a Woman

Dress-Up Week

Within this store it is Spring time—a gay, beautiful, flowering Spring time—fashions more beautiful than ever, and fabrics more exquisite. On every side an inspiration to dress up.

Here's a Helpful Sale for the Woman Who Does Her Own Sewing

Acme Dress Forms

At a Great Reduction

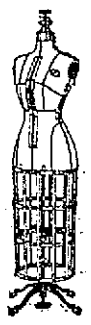

Exposition Display Models

ACME DRESS FORMS were never before sold at such a lowered cost.

It is only through special permission obtained from the manufacturers that we are enabled to get the Acme Forms which were on special exhibition at the Panama-Pacific Exposition at a great price concession. It is a saving opportunity that we never expected to get for our customers and one that will probably not come again.

Regular $18.00 Acme Dress Forms $11.95

Some of these are covered with silk, some with linen—all have adjustable waist and collapsible skirt—a dress form absolutely unequaled for convenience.

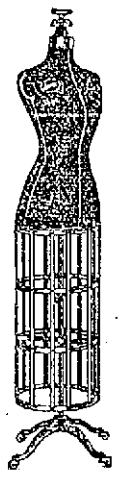

$8.50 Acme Dress Forms $5.95

An adjustable but not a collapsible form—covered with good quality jersey. Pays for itself in convenience, time and labor-saving in a short time.

Dress Form Cabinets

Handy cabinets in which to keep the dress forms when not in use, or may be used most conveniently for music, records and other purposes. Mahogany, Circassian walnut, oak and white enamel finish. $15 values for—$7.50.

Sale on Main Floor

BASEMENT STORE

New Fashions for Dress-Up Week

Alameda County people are finding out anew every day the extraordinary advantages brought to them by our low-priced Basement Store.

It is a complete store for women and children and the right spot for men to buy good low-priced furnishings. It is a store of fashions, of fabrics, of accessories of dress. It is a store of many household necessities.

Above all it is a store of new and dependable goods. Its whole existence depends upon honestly earning the respect and confidence of the people.

NEW MERCHANDISE EVERY DAY—HERE ARE SOME OF THE NEWEST THINGS:

Sale of **Satin Shapes**

10 to 12 Only

49c

Not a Great Number, so come early.

Fashionable Turbans, Sailors and Roll Crowns in black and colors.

Quite the best millinery offering of the season. That all may have time to get here and be given an even chance, the sale will not begin until 10 o'clock.

(On Sale in Basement Only)

Men's Shirts, 79c

Made of good quality basket weaves and madras cloth in stripes of the fashionable colors. Shirts of splendid quality and value. Soft French cuff style.

(On Sale in Basement Only)

Suits at $14.75

If you are doubtful that it is possible to get an attractive and a serviceable suit in latest style at $14.75, ask to see our new models. Dapper models in women's and misses' suits—plaids, checks, gabardines, serges and fancy weaves in Copenhagen, Russian tan, navy, black and rookie.

The Coats are in new length, ripple style, the Skirts as wide as the fashion decrees, and the styles are all effective.

(On Sale in Basement Only)

Women's House Dresses 49c

Made of good quality chambray and gingham, checks, stripes and solid colors. Garments that are not only attractively made, but well made. Neatly finished with braid and piping of contrasting colors.

(On Sale in Basement Only)

Crepe Sport Costumes $3.29

Striped color combinations. Smart Middy Jackets and Skirts made in regular sport manner, with pockets, and can be worn with other waists if so desired. Choice of many bright colored stripes.

(On Sale in Basement Only)

Liberty Satin 79c Yard

Just arrived—Beautiful lustrous quality for Dresses and Waists. Colors, pink, green, rose, tan, white, navy and black. Width 36 inches.

(On Sale in Basement Only)

Special Sale of **Turkish Towels**

Heavy Bath Towels; some with colored borders, all white. Size 23x43. A lucky special purchase of "seconds" which in their wearing quality are as good as "firsts." Regular 50c Towels for—29c.

(On Sale in Basement Only)

Children's Middies 59c

No child's wardrobe is complete without a middy blouse. Made of white twilled fabric and trimmed with dotted collars and colored stripe effects. Some have pockets. Sizes 6 to 14 years.

(On Sale in Basement Only)

Corsets 98c

Made of excellent quality coutil and finished with silk braid edging. Modeled on the latest fashion lines. Medium or high bust. Sizes 19 to 30.

(On Sale in Basement Only)

Children's Dresses 98c

Quite the most remarkable lot of dresses mothers have ever seen for this little price.

Remarkable because of the quality of the material, the pretty trimming touches, the splendid manner in which they are made.

Checks and plaids in Middy style, with pleated skirts or plain effects. Sizes 6 to 14.

(On Sale in Basement Only)

Crepe Kimonos 79c

Just a few of these wonderful garments left from the Jubilee Sales.

Made of excellent quality crepe, Oriental and flowered patterns. All are cut good and full as women like their negligees, and all have manderin sleeves. All sizes.

(On Sale in Basement Only)

Sunfast Drapery 50c Yard

"Dress Up" the home with some new draperies. Solid colors in brown, gold, rose, green and blue, also two-toned, green and blue combinations.

(On Sale in Basement Only)

Agents for Butterick Patterns

Capwells

Clay, Fourteenth and Fifteenth Sts.

Agents for Ostermoor Mattresses

SOCIETY Lillian Russell Writes here of BEAUTY Uncle Wiggily Cuts up For KIDDIES

Society

MEMBERS OF THE BLUE BIRD CLUB. TOP ROW, LEFT TO RIGHT, MISS CAROLINE HULL, MISS ANNA DRUCKER, MISS GLADYS VICKERS. BELOW, LEFT TO RIGHT, MISS FOLEY, MRS. FLORETTA WHEELER, MISS LOUISE GALINDO, MISS LAURA THOMAS.—Scharz photo.

Women in the News

KLAMATH FALLS, Ore., March 28.—Miss Catherine Prehm, editor of a newspaper published here, but circulated in Merrill, yesterday made a sensational attack on George Bradnack, editor of a rival paper at Merrill, during which she tried to thrash him soundly with a horsewhip.

Following the acquital of A. Ernest Lawrence of a charge of murder here Saturday night, Miss Prehm issued an extra of her paper declaring extra guards had ben placed about the jail here to prevent Merrill and Dodd Hollow folk from lynching Lawrence. Merrill people are said to have resented this and Bradnack's paper denounced the Record and its editor.

Miss Prehm accosted Bradnack when he came here yesterday and after heating him pulled off her coat, produced a "blacksnake" and tried to heat him.

Bradnack fled incontinently before his irate competitor had got well into action.

WOMAN ON TRAIN PASSES SON'S BODY.

REDDING, March 28.—Coming to Redding on a fast train yesterday, Mrs. Frank Brown of Delta chanced to look out of the car window five miles south of Antler. She thought she saw a body lying among the rocks at the verge of the river. Jess Brown, her son, aged 17, had been missing from home since February 22. A search of weeks had failed to find any trace of him.

"Stop the train! There's my boy!" cried Mrs. Brown.

The train was stopped. Investigation made by the father, who was on the train, showed that the dead boy was the long-lost son.

Jess Brown was either drowned accidentally, it is presumed, or else he had been foully dealt with. The sheriff, district attorney and coroner ordered the body to be guarded where it was found until they could come and investigate.

SOCIETY DIVORCE TRIAL TO BEGIN.

SAN FRANCISCO, March 28.—A divorce trial that promises to galvanize interest in the exclusive homes of San Francisco and the peninsula will result from a decision made by Superior Judge George Buck in Redwood City yesterday, setting aside the default judgment granted to Mrs. Mayzellia Ann McCarthy, San Mateo clubwoman, who brought proceedings for separation against Dr. Charles McCarthy, eye specialist, two years ago.

Doctor McCarthy, in his answer and cross-complaint, has accused the vivacious Mrs. McCarthy with neglecting her home for club life, with insane jealousy and with friendship for an elective mate in the person of James F. Fellom, said to be an author and a playwright.

BOTH IN COURT.

Both the doctor and his wife were in court yesterday to hear arguments on the motion to set aside the default decree entered in favor of Mrs. McCarthy, and the decision of Judge Buck caused a pronounced stir.

It was the first time Doctor McCarthy had appeared in public with his wife since he left for India more than two years ago. Mrs. McCarthy, handsomely gowned, and alert to every word spoken, frequently tried to engage the eye of her husband, but he appeared studiously to avoid her.

In his cross-complaint Dr. McCarthy has maintained that one of his reasons for leaving for India was his wife's excessive desire for public attention, which reached a climax in 1914, when she became a candidate for the State Assembly from San Mateo county.

SHE MAKES DENIAL.

Mrs. McCarthy has made sweeping denial to all her husband's charges, and she said after Judge Buck had made known his decision yesterday that she was anxious for an opportunity to present her case in open court. Mrs. McCarthy said:

"I was willing to speak to Dr. McCarthy today. I have nothing to hide, and I am eager to have the case tried. I could have obtained a final decree of divorce a year ago, but I was waiting for an opportunity to make Dr. McCarthy appear in court.

"Dr. McCarthy has set up in his cross-complaint that my affiliation with women's clubs is the cause of our domestic strife. This is not so. In 1906, long before I joined a club, I retained Attorney Fred St. Sure of Oakland to institute divorce proceedings. The suit was not filed for the reason that Doctor McCarthy promised to mend his ways."

Judge Buck, in setting aside the default judgment, deferred fixing the time for the beginning of the new divorce hearing.

The event of today is, of course, the Fashion Show at the Hotel Oakland this evening—the event of many days at which the smart sets will be gathered to see the newest modes worn by the stunningest women in society. It is to be altogether the most brilliant occasion of the season, and many supper parties will fill the dining room and grill of the hotel after the show while the ball room is cleared for dancing.

Among those who will entertain parties are the following:

Mrs. Isaac Requa, Mr. and Mrs. William Letts Oliver, Mr. and Mrs. Fred Sherman, Mr. and Mrs. Willard Williamson, Mr. and Mrs. Robert Hilliard Collins, Mrs. J. B. Mhoon, Mr. and Mrs. Carl Gardner, Mr. and Mrs. Albert Coogan, Miss Matilda Brown, Mr. and Mrs. Tyson, Mr. and Mrs. W. E. Manuel, Mr. Grover Magnin, Mr. and Mrs. E. A. Willson, Mrs. Arthur Nahl, Mr. and Mrs. Roscoe Westover, Mr. and Mrs. C. W. Kinney, Mr. and Mrs. Percy Murdock, Mr. and Mrs. Frank Proctor, Mrs. O. S. Brown, Mrs. J. Parnells, Mrs. Wm. G. Henshaw, Mr. and Mrs. Edward Lacey Brayton, Mr. and Mrs. E. A. Howard, Mr. and Mrs. Louis Ghirardelli, Mr. and Mrs. William Pierce Johnson, Mr. and Mrs. Granville Abbott, Mr. and Mrs. William Ede, Mrs. Lillian Brown Evarts, Miss Emma Farrier, Mrs. Landsberger and Griffith Henshaw.

✿ ✿ ✿

MRS. BELL DEPARTS.

Mrs. Benjamin Rector Bell and her little daughter, Helen Elizabeth, who have been at the Van Slyke home in Summit street, during the winter, left yesterday to join Mr. Bell in Detroit where they will reside in future. Mrs. Bell's sister, Miss Helen Van Slyke, accompanied her, and later will go on to Boston to visit Dr. and Mrs. Albert Rowe (Mildred Porter), who have made their home there since their marriage last year. Dr. Porter is taking a special course in medicine and they expect to return to Oakland to live in another year.

✿ ✿ ✿

GUESTS AT "THE PINES."

Mr. and Mrs. Hiram Johnson Jr. (Amy Bowles), and their small son, spent the week-end with Mr. and Mrs. Philip Bowles at "The Pines." The Bowles came over from the St. Francis last week after a stay of two months in San Francisco. Mrs. Bowles has quite recovered from her recent illness.

✿ ✿ ✿

VISITING BERKELEY.

Mrs. Philip Young has arrived from her home in Boston and is the guest of her mother, Mrs. D. A. Bender in Berkeley. She was called west by the recent death of her father. The Benders have been prominent in the older set of society in California for years, and belong to the Nevada contingent that formerly lived in Virginia City and Carson. They are cousins of the Crockers. Mrs. Young was Miss Ella Bender before her marriage a number of years ago.

✿ ✿ ✿

FOR MISS FERRIER.

Miss Elizabeth Ferrier, one of the much feted Easter brides, will be guest of honor at a card party her sister-in-law-to-be, Miss Madeline Ross, will give tomorrow afternoon at the Claremont Country club.

Miss Ferrier's marriage to Mr. Donald Ross is set for April 26 and will take place at the Francis Ferrier home in Berkeley. Miss Ross and Miss Delphine Ferrier will be the bridesmaids. Rev. George Eldredge is to be the officiating clergyman and there will be 100 guests at the wedding which will be an evening ceremony. One of the entertainments planned for the popular bride-elect is a tea at which Mrs. James Hamilton Todd (Gwendolen Woodward), will be hostess at her new home in Berkeley on the afternoon of April 5.

✿ ✿ ✿

GUESTS AT WEDDING.

Mr. and Mrs. Brockway Metcalfe of Berkeley, were among guests at the wedding of Miss Madge Wilson and Dr. Chester Moore in San Francisco on Saturday. Mrs. Gilbert Perkins of New York who is spending several months in Berkeley, was also present. The marriage took place in the picturesque Swedenborgian church in San Francisco and was followed by a wedding breakfast at the Wilson home in Pacific avenue. There were no attendants. Mrs. Moore is a close friend of Miss Marian Huntington, the sister of Mrs. Metcalfe and Mrs. Perkins. Among others at the wedding were Mr. and Mrs. Ernest Melere, Miss Lloyd Melere, Mr. and Mrs. Andrew Carrigan, Mr. and Mrs. Marshall Williams, Mr. and Mrs. Franklin Harwood, Mrs. William Reding, Mrs. Alpheus Bull and Mrs. M. A. Huntington.

✿ ✿ ✿

TEA AT HOTEL OAKLAND.

Mrs. E. H. Lohmann has asked a group of friends to be her guests at tea at the Hotel Oakland on Friday afternoon.

✿ ✿ ✿

DANCE AT COUNTRY CLUB.

Members of the Claremont Country club enjoyed a supper dance at the club on Saturday evening when many guests were entertained. Mr. and Mrs. Ernest Nickerson had a party and Judge and Mrs. Harry Manville Wright had guests at their table. Mr. and Mrs. R. J. Henderson also entertained several friends.

✿ ✿ ✿

STUDIO TEA.

A number of Oakland guests were entertained at the studio tea given recently by Miss Florence Lundborg, sister of Mr. Irving Lundborg at her studio in San Francisco. Among those who enjoyed the informal afternoon were Mr. and Mrs. Lundborg, Mr. and Mrs. Oscar Sutro, Mr. and Mrs. Houghton Sawyer of Piedmont, Mrs. William Clift, Mrs. Lea Cole Burnham, Mrs. Charles Stetson Wheeler, Miss Isabel Percy, Miss Lucy Pierce, Miss Louise Mahoney, Miss Marion Ransom, Miss Anne Bremer, M'lle Betti de Jong, Mrs. Louis Monteagle and Mrs. Robert Irving Bentley.

✿ ✿ ✿

ENGAGEMENT ANNOUNCED.

The engagement of Miss Dottie Coffin to Mr. Arthur L. Patterson of Oakland was announced at an informal party given a few evenings ago at the Coffin home in Sixty-first street. Both young people have many friends in Oakland where they are to reside after the wedding for which the date is not yet set.

✿ ✿ ✿

BLUE BIRD DANCE.

One of the successful dances of the season was given Friday evening by the Blue Bird club in the wigwam of the Pacific building. There was a large number of guests and excellent music to inspire the dancers. Among members of the club who were an informal reception committee are Mrs. Floretta Wheeler, Miss Caroline Hull, Miss Anna Drucker, Miss Foley, Miss Laura Thomas, Miss Louise Galindo and Miss Gladys Vickers.

✿ ✿ ✿

COSTUME DANCE.

The last dance of the season of a dancing club that has met at the George Greenwood home, was a fancy dress party last Friday evening. It took place, as have the other dances, at the home of Mr. and Mrs. George Greenwood in Jackson street, and about forty guests were entertained. Some of the attractive costumes were worn by Mrs. Harry East Miller as a Roman peasant, Mrs. Tyler Henshaw as an Egyptian princess, and Mrs. George Wheaton as a belle of 1860. Mrs. Leon Clark was a harem beauty, Miss Nadine Belden a little girl in white lingerie frock, and among others in costume were Mrs. Lillian Brown Evarts, Mr. and Mrs. Bernard Ransome, Mr. and Mrs. Harry Smith, Mr. and Mrs. Henry Nichols, Mr. and Mrs. Harrison Clay, Dr. and Mrs. Chipman of San Francisco, Mr. and Mrs. Harry Knowles, Captain and Mrs. Minor Goodall.

✿ ✿ ✿

HOOPER-MASSIE WEDDING.

A wedding of interest to society on this side of the bay took place last evening in San Francisco, where Miss Nancy Hooper, grandniece of the late Major William Hooper, became the bride of James V. Massie of Berkeley. The ceremony took place at the home of the bride's parents, Mr. and Mrs. George Warren Hooper and was attended by several Berkeley friends. The groom is a son of Mr. and Mrs. James P. Massie of Berkeley, a brother of Mrs. Oswald Lawton (Claudia Massie), and of Dr. Andrew Massie of China. He is a graduate of the University of California and owns a large ranch in Sutter county, where the young people will reside after the honeymoon.

GARIS' BEDTIME STORY

HOWARD R. GARIS

"A letter for you, Uncle Wiggily," said Nurse Jane Fuzzy Wuzzy, the muskrat lady housekeeper, as she went to the door of the hollow stump bungalow, when the bird postman gave a whistle and a tap of his bill to show that he had some mail.

"A letter for me! That's nice!" said the bunny uncle. "Why, it's an invitation to a party—for you and me," he went on to Nurse Jane. "It's from Jollie and Jillie Longtail, the mice children. They want us to come to their house," and he read the invitation.

"Shall you go?" asked Nurse Jane.

"I shall," answered Uncle Wiggily, "and before I go I must practice that new ice cream cone dance, where you stand on one ear and eat a lollypop. You'll go, of course, Nurse Jane?"

"Well, I don't know. I need a new dress and ——"

"Say no more about it!" cried Uncle Wiggily with a jolly laugh. "Here is some money. Go down to the five and ten cent store and buy the finest gold and diamond silk dress you can find. I want you to look nice."

So Nurse Jane bought the new dress, which had rows and rows of double plaited insertion with fried egg tassels down the side, and Uncle Wiggily practiced dancing for the party the Longtail mice children were to have.

At last the evening for the party came. Off started Uncle Wiggily and Nurse Jane, talking of the good times they were going to have, when, all at once, the bunny gentleman cried:

"Oh, dear, I've forgotten my dancing shoes! I'll run back to the bungalow after them. You keep on, Nurse Jane, and I'll soon catch up to you."

Uncle Wiggily turned back, taking a short-cut to the hollow stump bungalow, where he lived, and he was almost there when, all at once, he heard some one crying sadly:

"Oh, dear! It's gone! Oh, what shall I do? I'd go after him if I could, but I can't. Oh, what trouble I'm in!"

"Ha! Trouble!" cried the bunny uncle. "Some one is in trouble! That's what I like to hear! I mean I like to hear it because I like to help people out of trouble. I must see who this is."

He looked through the bushes and there, sitting on a stump in the moonlight, Uncle Wiggily saw a very big man with a turban—a white cloth, like a twisted towel—around his head. The man was sort of chocolate-colored.

"Well, what is your trouble?" asked Uncle Wiggily. "Perhaps I can help you? Who are you?"

"Surely you must have heard of me," said the big man, puffing out his chest. "I am in Mother Goose's book."

"I don't seem to remember you," said Uncle Wiggily, sort of thoughtful like, scratching his pink, twinkling nose with his ear. "If you would kindly tell me——"

Then the troubled one sang:

"I am the fat man from Bombay,
I was smoking my pipe one fine day,
When a bird, called a snipe,
Flew away with my pipe,
Which vexed the fat man of Bombay."

"Oh, now I remember you," said Uncle Wiggily.

"I'm glad you do," spoke the fat man. "So you see how it is. I'm really quite vexed, which means just a little angry, and I'm in trouble, for the snipe-bird did fly away with my pipe, and I can't smoke, and I must do that or it won't be the way it is in the Mother Goose book. Do you think you can help me?"

"Well, I'll try," said Uncle Wiggily. "You just wait here until I run to my hollow stump bungalow for my dancing slippers and, when I come back I'll see what I can do."

Uncle Wiggily hurried on through the woods, found his dancing shoes and was hurrying back when, all of a sudden, he slipped and fell with his slippers, and a big sliver was stuck in his paw.

"Oh, dear!" cried the bunny uncle. "That hurts very much! What shall I do? Now I am in trouble, for I can't dance and I can't help the fat man of Bombay. Oh, dear, what can I do?"

Uncle Wiggily couldn't hop on with that sliver in his paw, and he couldn't reach to pull it out, try as he did.

"Help! Help!" he called, as loudly as he could. "Will no one help me, and the fat man of Bombay?"

"Ha! Who is that calling?" asked a voice. "And who knows about the fat man of Bombay?"

"I do," answered the bunny uncle. "I am calling, and I know the Bombay fat man. He is in trouble, too."

Then through the bushes came flying a bird called a snipe, and in his bill he carried a pipe.

"Oh, you have it!" cried Uncle Wiggily. "Why don't you give it back to him so he won't be sad and vexed any more? Why don't you give back the pipe to the fat man of Bombay?"

"I would if I could find him," answered the snipe. "You see I only took his pipe in fun. He looked so funny sitting there smoking that I thought I'd play a trick on him. So I flew away with his pipe, that's because I'm a snipe. But I'll give it back to him now. Is there something the matter with you?"

"Yes," answered Uncle Wiggily, sadly. "I have run a big splinter in my paw and I can't get it out and I want to go to the Longtail dance and I can't——"

"Of course you can!" cried the snipe bird in a jolly voice. "With my sharp bill I can easily pull the splinter out of your paw. Let me get hold of it."

Laying down the fat man's pipe the snipe soon pulled the splinter out of Uncle Wiggily's paw.

"Now I can go to the dance!" cried the bunny uncle.

"And if you will show me where the fat man of Bombay is, I'll take him back his pipe," said the snipe.

"This way!" cried Uncle Wiggily. He showed the bird where the fat man was sitting, and the snipe gave back the pipe.

"Oh, how good you are!" cried the fat man, striking a match, but only in fun, of course. "Now my troubles are over."

"And so are mine—the sliver-trouble!" said the bunny uncle. Then the fat man of Bombay, which is in India, smoked his pipe, the snipe flew away and Uncle Wiggily and Nurse Jane went on to the dance and had a fine time.

And if the top of the stairs doesn't go sit at the bottom, so the wax doll can't get up to sleep in the cat's cradle, I'll tell you next about Uncle Wiggily and the tarts.

Self-Pity Is Fatal Error, Says Lillian Russell

Buoyancy of Hope Necessary to Real Success

LILLIAN RUSSELL.

Symptoms of Disorder Are Written in the Face

SELF-PITY is a loadstone that will drag you to the depth of despondency. The buoyancy of hope will carry you through any storm—but if you spend your time in pitying yourself you are bound to sink.

How often we view the world through our emotions? This is especially true in the case of women—who are much more emotional than men. The gladness, the sorrow, the hope or the despondency in our hearts is often the lens through which we view the world and engage in introspection.

What a sorrowful, dejected spectacle is revealed through the lens of self-pity. There is not a single roseate color in it. But through the lens of hope or gladness the world is beautifully colored and introspection inspires courage and new ambitions.

The woman whose duties are routine, monotonous and burdensome needs a strong heart. Self-pity dissipates courage and weakens resolutions. It never removed monotony—nor has it ever widened the rut of routine. It makes both more impressive.

The victim of self-pity has the symptoms of her disease written on her face. It is evident in her dress, in her hat, her shoes and each article of her wearing apparel. She is burdensome to herself as well as to others. She may be tolerated and humored, but she is never enjoyed. It undermines the physical as well as the mental health—and is a malady that pills and tonics fail to reach. And, worst of all, it feeds upon itself and eventually refuses to permit a struggle into better conditions and environments.

Strong and courageous people abhor pity. They may welcome sympathy. They are happy people and the ones whose happiness is reflected in their countenances and raiment.

Physical conditions of course, are frequently responsible for self-pity. Then the attention of a physician is needed—but his most liberal doses of medicine will fail unless there is a change in the mental condition. I suppose self-pity is most apparent in those who do not have their ambitions fully gratified. Generally they blame their condition upon some other person or some circumstances over which they have no control. Their expression is a badge of mourning. They are out of tune with the world. While finding fault with others and the conditions surrounding them, they merely pity themselves instead of making efforts to right the wrongs of which they complain.

If you are a woman and pity yourself because your husband has not given you this, that or the other thing which many women seem to be enjoying, stop a minute and ascertain whether you are contributing your full share to the family's happiness. Or, if you pity yourself because your father has not established you in the position you desire, hesitate in your mournful proceedings long enough to learn what conditions surround your father. If your own weakness or shortcomings seem to be retarding your progress, do not engage in self-pity, but stir up your courage and work out new plans which will gratify you and make you happy.

It is action that counts. Self-pity and action are just as close friends as fire and water. Action decreases as self-pity increases.

If Bonaparte had pitied himself because he was a poor Corsican there would have been no Napoleon. If Lincoln had pitied himself because he was a humble rail splitter his nation would have lost a great statesman.

Do not be a victim of your own moroseness and pity. When you appear in that role you are a mourner at your own funeral. The millstone is about your neck and you are sinking into the slough of despondency, where there is no happiness, healthy beauty nor the condition which inspires a struggle toward firmer ground.

Lillian Russell

Eldest Inhabitant of Valley Is Dying

FRESNO, March 28.—Captain Jack, believed to be the oldest Indian in the State, was brought to this city today from his tribal home in Drum valley and placed in the county hospital. Captain Jack is said to be 107 years of age. He is dying of old age.

Born in the early part of the nineteenth century, Captain Jack saw the fertile valley lands of the San Joaquin taken from his people. He has been the chief counsel for his tribe for many years.

Charles Davis, slayer of Doctor Jack, an Indian medicine man two years ago, claims that the old chieftain ordered the murder. Doctor Jack killed two of the Davis children through blood sucking in a rite to kill evil spirits.

Vigilante Bell Wanted for Memorial Museum

PETALUMA, March 28. — L. E. Rankin, secretary of the Chamber of Commerce, has received a letter from a San Francisco citizen asking that the citizens of this city present the old historic Vigilante bell, which is owned by the city of Petaluma, to San Francisco, where it will be placed in the Memorial Museum of Golden Gate Park. This bell was used in San Francisco to call together the vigilantes, who took the law into their own hands in early days. The bell was brought to this city years ago, and was used in the old Baptist church, but it is now cracked and useless, except for the memories it revives.

FOOD SOURING IN STOMACH CAUSES GAS, INDIGESTION

"Pape's Diapepsin" Neutralizes Acids in Stomach and Starts Digestion.

Five Minutes! No Sourness, Gas, Heartburn, Acidity or Dyspepsia.

If what you just ate is souring on your stomach or lies like a lump of lead, refusing to digest, or you belch gas and eructate sour, undigested food, or have a feeling of dizziness, heartburn, fullness, nausea, bad taste in mouth and stomach headache, you can surely get relief in five minutes.

Ask your pharmacist to show you the formula, plainly printed on these fifty-cent cases of Pape's Diapepsin, then you will understand why dyspeptic troubles of all kinds must go, and why it relieves sour, out-of-order stomachs or indigestion in five minutes. "Pape's Diapepsin" is harmless; tastes like candy, though each dose will digest and prepare for assimilation into the blood all the food you eat; besides, it makes you go to the table with a healthy appetite; but what will please you most is that you will feel that your stomach and intestines are clean and fresh, and you will not need to resort to laxatives or liver pills for biliousness or constipation.

This city will have many "Pape's Diapepsin" cranks, as some people will call them, but you will be enthusiastic about this splendid stomach preparation, too, if you ever take it for indigestion, gasses, heartburn, sourness, dyspepsia or any stomach misery.

Get some now, this minute, and rid yourself of stomach misery and indigestion in five minutes.—Advertisement.

Bravery Medal Is Waiting for Sailor

SAN FRANCISCO, March 28.—Customs Collector J. O. Davis got a bronze medal yesterday from Secretary of Commerce W. C. Redfield, to be given Ingolf Loode, one of the crew of the Kroonland who in October, 1913, saved the lives of 89 from the burning steamer Volturno in mid-Atlantic. Other members of the life-saving party got their medals, but Loode, as sailors often do, had vanished. At last he was located here, and the medal was sent.

On one side of the medal is inscribed:

The Congress of the United States to the officers and crew of the S. S. Kroonland and Ingolf Loode for the rescue of the survivors of the burning steamer Volturno.

On the reverse side are the words "Bravery, October, 1913."

Evangelists Heard at Methodist Church

Thurston B. Price, preacher, and Norman Guice, singer, have opened the big evangelistic campaign planned for some weeks past, at the First Methodist church. A large audience attended the first meeting last night, when Dr. Price talked on "Is Prayer Answered?" This afternoon he was heard on "Religious Success Is Being Something, Not Doing Something," and tonight he will talk on "The Nominal Church Member." There will be afternoon meetings tomorrow, Thursday and Friday. The evening meetings will be held every day except Saturday.

PRESTON NO BETTER.

SAN FRANCISCO, March 28.—United States District Attorney John W. Preston, who is in a hospital in Nashville, Tenn., is not improving, according to a letter received yesterday by Assistant United States District Attorney M. A. Thomas from Mrs. Preston. She stated that physicians announced it would be several weeks before he could leave the hospital and proceed to his old home in Woodbury.

ELOPERS CAPTURED.

MONTEREY, March 28.—William Seward and Bessie Hinton of Madera were arrested here this morning making their way to a train as a climax to their elopement a week ago. He is charged with abduction, based on a telegram from Sheriff Lewis of Madera county. The uncle of Miss Hinton ordered the arrest on the ground that she was only 17 years old. Constable Noon took them to Salinas.

LUNCHEON HOSTESS.

Mrs. Charles Rodolph will be hostess at a luncheon and bridge party at her home in East Oakland on Thursday afternoon, April 6. A score of friends will be included in the guest list.

J. B. Schafhirt
Dentist
MACDONOUGH BLDG., 2d FLOOR
1322 Broadway, Cor. 14th St.
Phone Lakeside 24.

Plates That Fit

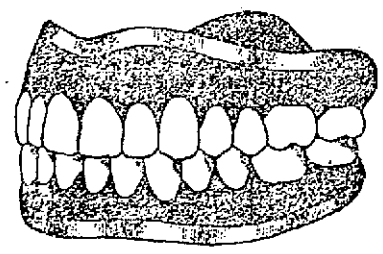

Dentistry on Credit

You or members of your family are doubtless in need of dental work. But the lack of ready cash or fear of pain causes you to shun the dentist. Both of these reasons for neglect have been eliminated in our modern office. OUR EASY PAYMENT PLAN enables those working for a nominal salary to have their teeth put in first-class condition at a reasonable cost. Pay us a little each week as convenient. We charge you nothing for consultation and advice.

22-K. Gold Crowns...$3.00
Porcelain Crowns $3.00
Pivot Teeth $3.00
Bridge Work $3.00
Gold Fillings $1.00
Silver Fillings ..... .50
Cement Fillings ..... .50
Plates that fit ...$3.00 UP

A WRITTEN GUARANTEE WITH ALL WORK.

OPEN EVENINGS AND SUNDAY MORNINGS

Dr. Charles H. Strub
1110 Broadway
Next Door to Security Savings Bank, Oakland.

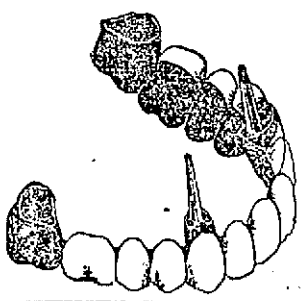

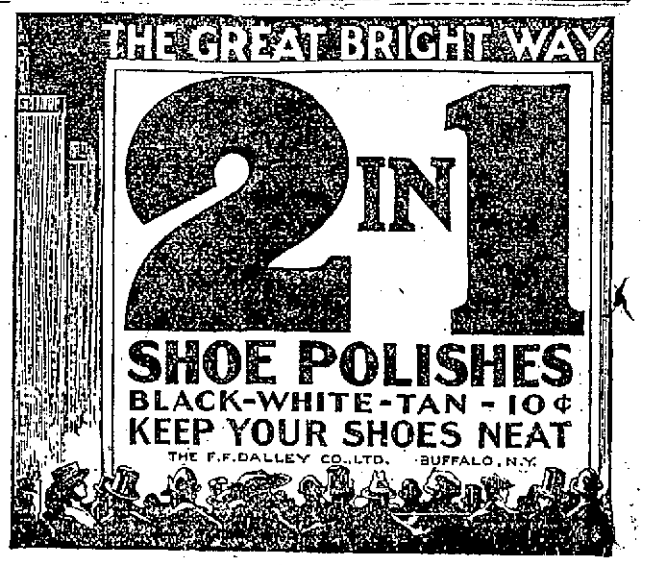

To render biscuits, cake and muffins healthful, appetizing and digestible, use

ROYAL
BAKING POWDER

Absolutely Pure

Made from Cream of Tartar, derived from grapes.

No Alum No Phosphate

NAME ELECTION OFFICERS.

REDWOOD CITY, March 28.—The Board of Supervisors of San Mateo county made up yesterday the list of election officers in the April municipal elections to be held in San Mateo, Burlingame, Hillsborough, Redwood City, San Bruno, Daly City and South San Francisco.

AWARD STREET WORK.

SANTA CLARA, March 28.—The Santa Clara town trustees last night awarded to the City Street Improvement Company of San Francisco the contract for the completion of the state highway in Santa Clara, and the paving of the Homestead road for the sum of $35,047.01.

Tells Her Experience To Benefit Others

Mrs. Dunlap Sends a Letter Addressed to the Readers of the Paper.

A sense of duty to others who might suffer as she had impelled Mrs. R. C. Dunlap, of Dekalb, Mo., to send the following signed statement to the St. Joseph, Mo., News-Press:

"The readers of the News-Press, especially those suffering from gall-stones, stomach trouble and appendicitis, will find in Fruitola and Traxo a permanent cure. After suffering for three years the most excruciating pain from gall-stones I found this wonderful remedy and am now in perfect health and have been for almost four years. Never have any symptoms of the old trouble. I had been told by three doctors that nothing but an operation would save me. I know several who have undergone an operation but still have gall-stones. This medicine is an oil which softens the stones and cures the liver. It can be bought at any drug store."

Fruitola is an intestinal lubricant that softens the congested masses, disintegrates the hardened particles that cause so much suffering, and expels the accumulation, to the patient's great relief. Traxo is a tonic-alterative that acts on the liver and kidneys, stimulates the flow of gastric juices to aid digestion, and removes bile from the general circulation.

Fruitola and Traxo are prepared in the Pinus laboratories at Monticello, Ill., and arrangements have been made to supply them though representative druggists.

A booklet of special interest to sufferers from stomach trouble can be obtained by writing to the Pinus laboratories at Monticello, Illinois.

The Satisfaction that comes from the daily use of a supreme quality butter is more than one of taste. Your health is equally involved. There's never any doubt about either when you buy Golden State Butter.

California Central Creameries

Time Determines Opportunity

WESTERN UNION
Telegraph Service

always available almost everywhere, gains time, restores time lost, overtakes escaping opportunity.

Hundreds of vital situations are saved daily by timely use of Western Union Telegrams, Day Letters, Night Letters, Cablegrams and money transferred by telegraph.

Full information at any Western Union Office.

THE WESTERN UNION TELEGRAPH CO.

FORMER OFFICIAL OF STATE IS DEAD

William A. January Succumbs to Sickness of Month's Duration.

SAN JOSE, March 28. — William A. January, ninety years of age, and State treasurer of California in 1852-1853, died yesterday after a month's illness from heart failure. All the members of his family were with him when he died.

January was one of the best known county officials in California. He had served in public offices, city, county and State, consecutively for forty-six years and for the past twenty-six years has been tax collector of Santa Clara county. Previous to his election as State treasurer, he was city treasurer and tax collector of San Jose.

January was born in Marysville, Ky., February 16, 1825, and came to California across the plains in 1849 with the gold seekers. He was married in Placerville. In 1856 he came to San Jose and founded the Santa Clara Argus, a paper which attained considerable influence and was merged later with a larger journal.

During his public career, January was responsible for more than $50,000,000 of public money handled through the various offices he held.

On February 17 he celebrated his ninetieth birthday with an informal reception at his home and a half day of work in his office in the hall of justice.

Always a popular man in politics, he has been elected for the past twelve years practically without opposition.

He was a member of the Masons and that order will conduct his funeral tomorrow afternoon at 2:30 o'clock, with a Knight Templar guard of honor. He was a State officer of the Masons in 1867 and has taken an active part in Masonry since coming to California, and joining the Placerville lodge. He was also a member of the Santa Clara County Society of California Pioneers.

Dorothy Tennant, the famous actress, is a granddaughter. He leaves a widow, two daughters—Mrs. Clemie Tennant and Mrs. Sue Seyboldt—and a son, John J. January, of Concord. He has fourteen grandchildren and three great-grandchildren.

Thomas Bodley, a deputy tax collector, was appointed yesterday by the supervisors to fill January's unexpired term. It was found necessary to name a successor immediately on account of the pressing business of the office.

Justice of Peace at San Jose Appointed

SAN JOSE, March 28.—Urban A. Sontheimer, a young attorney recently graduated from Stanford University, was yesterday appointed Justice of the Peace of San Jose township to succeed the late John T. Wallace. Sontheimer is a son of J. J. Sontheimer, former county clerk, and a brother of W. M. Sontheimer of the Agnews State Hospital Board and a prominent local business man.

He was selected from a list of more than two dozen lawyer applicants by the Board of Supervisors. It was officially announced recently that for a time there would be no appointment to succeed Wallace, several of the members of the Board of Supervisors believing that two justices are unnecessary in this township.

Sontheimer is a member of Stanford Chapter of the Order of the Coif.

Mining Company Wins Water System Right

PLACERVILLE, March 28. — The Placerville Gold Mining company was granted an injunction yesterday restraining E. B. Hough or Ray Beal from interfering with its operating the water system acquired by virtue of a sheriff's deed.

Superior Judge Arnot granted a preliminary writ, which was issued on the deposit of a $6000 bond by the plaintiff.

The court said that in law Hough and Beal were the trustee and agent for the plaintiff. He ruled that C. N. Beal, the Sierra Water Supply company, San Francisco-Oakland Terminal Power company, Mechanics' Trust company of New Jersey or the bondholders of the Sierra Water Supply company could do nothing lawfully to impair the security of the plaintiff or to embarrass it in its possession of the property and franchise unless the plaintiff had consented to such action. Hough and Beal are declared trespassers by the court.

$500,000 DREDGER READY.

MARYSVILLE, March 28.—The Yuba Consolidated Goldfields Company prepared yesterday to start dredging with its new $500,000 gold dredger, which was launched Sunday. The dredge has an earning capacity of $2000 per day. It will dig 80 feet below the surface. It has a digging ladder with 100 16-foot buckets, with a capacity of 10,000 cubic yards daily.

The moment you start to run a new car Friction begins its sly work of depreciation.

DIXON'S GRAPHITE Automobile LUBRICANTS

tie Friction's hands and draw its teeth.

Ask your dealer for the Dixon Lubricating Chart

JOSEPH DIXON CRUCIBLE CO.
Jersey City, N. J. *Established 1827*

San Francisco Branch: 155 Second Street

Dandruff Surely Destroys the Hair

Girls—if you want plenty of thick, beautiful, glossy, silky hair, do by all means get rid of dandruff, for it will starve your hair and ruin it if you don't.

It doesn't do much good to try to brush or wash it out. The only sure way to get rid of dandruff is to dissolve it, then you destroy it entirely. To do this get about four ounces of ordinary liquid arvon; apply it at night when retiring; use enough to moisten the scalp and rub it in gently with the finger tips.

By morning most, if not all, of your dandruff will be gone, and three or four more applications will completely dissolve and entirely destroy every single sign and trace of it.

You will find, too, that all itching and digging of the scalp will stop, and your hair will look and feel a hundred times better. You can get liquid arvon at any drug store. It is inexpensive and four ounces is all you will need, no matter how much dandruff you have. This simple remedy never fails.—Advertisement.

So Long Letty Records Are Here
So Long Letty, dance..$1
So Long Letty, song..65c

KAHN'S THE ALWAYS BUSY STORE

Gloves Cleaned
Leave your gloves at Transfer Desk—Main Floor. 5c

The Era Of Cretonnes In Decorative Furnishings

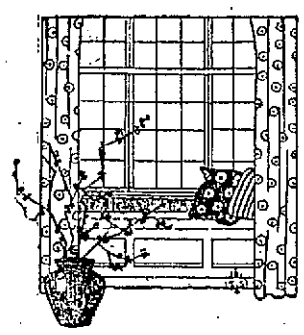

So large is our stock, and so well bought, that we are able to sell at prices within the reach of all.

12½c yd —36-inch CRETONNES in Persian and Oriental designs that are distinctive.

15c yd —32-inch FINE CRETONNES in a big range of floral and Oriental effects in all colors.

36 Inches Wide Sunfast Drapery

50c yd —Buys this beautiful 36-inch Sunfast Drapery in a large variety of fancy all-over patterns; also fancy borders and solid colors for Curtains and Side Drapes. This is almost the mill price.

25c yd —84-inch CRETONNES, the most comprehensive line ever shown on the Pacific Coast.

40c yd —HIGH-GRADE CRETONNES in a wonderful collection of colors and a wide variety of patterns.

Wednesday Is Baby Day At Kahn's

Hemming Free

CRIB MATTRESSES — All pure cotton filled—soft and sleep inviting; full size. Special..$2.45

Double-face EIDERDOWN FLANNEL— Yard ..$1.10

Heavy Fleecy CANTON FLANNEL— Yard ..12½c

28-in. DOMET FLANNEL. Special, yard..15c

Extra fine WHITE WOOL FLANNEL— Yard ..50c

36-inch WHITE WOOL SHAKER FLANNEL. Yard ..50c

RED STAR BIRDS-EYE—10-yd. piece..95c

Light weight CRIB COMFORTERS..$1.75

Feather-filled Baby PILLOWS. Each ..60c

Sateen-covered DOWN PILLOWS— size 14x18 ..$1.00

32-inch NURSERY PADDING. Special yard ..85c

36-inch STOCKINET SHEETING—acid proof. Yard ..$1.00

Vanta Baby Garments

Trained Nurse At Kahn's Tells Why!

MISS HUBBARD

A Graduate Nurse

explains why these pinless, buttonless bands, binders, diapers and skirts should be worn by all babies.

—And she has a mass of other information to impart to mothers. Consult her FREELY.

FREE to every mother, a pattern of Vanta Diapers.

Infants' Department—2nd Floor

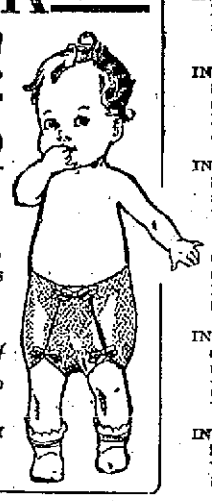

Hemming Free

36-inch Double-coated RUBBER SHEETING. Acid proof. Yard ..90c

WHITE ENAMEL CRIB— Extra Special at ..$5.95

INFANTS' LONG and SHORT DRESSES in a variety of styles. Reg. price 85c. Special ..69c

INFANTS' LONG and SHORT SKIRTS—made in Waisted and Gertrude styles. Regular price 85c— Special ..69c

INFANTS' SOFT SOLE SHOES in a variety of styles and colors. Reg. value 50c. Special..43c

CELLULOID NOVELTIES—Comb and Brush Sets, Soap and Powder Boxes. Regular value 75c— Special ..59c

INFANTS' CATCH-ALL BIBS and DIAPER COVERS of rubber; water and acid proof. Reg. value 15c. Special ..12c

INFANTS' LAWN BONNETS in many styles. Regular value 85c— Special ..69c

Most Unusual Sale Of Untrimmed Hats

at $1.25 to $2.95

600 shapes to choose from and about fifty different styles. All the newest Spring shapes that Dame Fashion decrees as smart this season, and such wonderful colors.

Watteau shapes, Roll Brim Sailors, Tricorner Pot Shapes, High Crown Models, Close-fitting Turbans, in fact, a complete style range.

Made of Real Hemp, Milan Hemp, Lisere; also Hand-blocked effects.

Dress Form Free With Each Sewing Machine

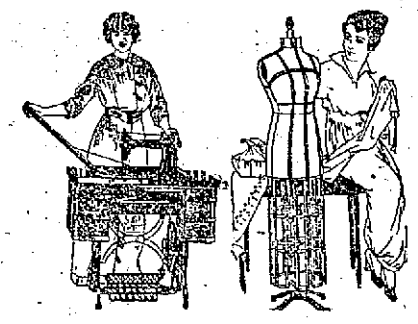

The line of fine Sewing Machines we carry have been selected from a standpoint of quality, durability, appearance, price, and above all other things, efficiency and time saving in operation.

FREE — A $12.00 ADJUSTABLE DRESS FORM — Covered with Black Jersey, with every $35, $45 and $55 Sewing Machine sold during this week.

FREE — A $6.00 ADJUSTABLE DRESS FORM — Covered with Black Jersey, with our $30 Sewing Machines.

This is the Only Store Hereabouts Where You can Obtain the Famous—

Standard Patterns

Make your selection NOW while the stock is complete. Once you use the Standard Patterns you'll always use them.

Go "Near-Barefooted"
Which Means
Wear Educator Shoes

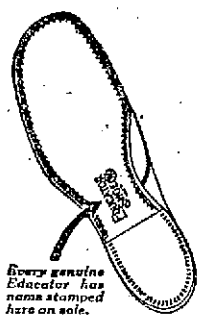

Every genuine Educator has name stamped here on sole.

And Nature will relieve or free your feet from all blemishes. Educators will prevent your children from ever having them.

Get the whole family into good-looking, wear-resisting

Educator Shoes

Prices $2.00 to $5.50

We Are Exclusive Agents.

The Art of Being Well Dressed

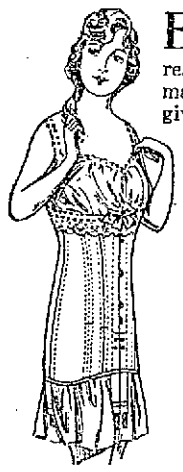

BEING well dressed is an art—and like all arts it is the result of careful attention to many details. Thought should be given to the important—we might almost say vital—detail of the corset. Of course the C-B a la Spirite corset is everywhere recognized as the standard of quality. But it is not enough to buy the right make of corset. The right model must be selected. Among the C-B a la Spirite corsets will be found absolutely the right model for every figure. Take time to select the model which was made for you.

C/B a la Spirite Corsets

Prices $1 to $3

Corset Dept., 2nd Floor.

BUTTER, F'ncy Cream'y, 2 lbs. 69c

RIPE OLIVES—Old Mission, qt. tin 39c; pt. tin ..21c
QUEEN AND STUFFED OLIVES—Large bots. 2 for 45c
COFFEE—K. Special ..3 lbs. $1.00
OLEOMARGERINE—2-lb. square ..45c
LOG CABIN SYRUP— Gal. tin, $1.35; ½ gal., 75c; quart, 43c; pint ..23c
A. B. C. CRACKERS—All 10c pkgs.—6 for ..45c
OLIVE OIL—OLD MONK—Purest French Imported—
Regular, gal. $3.25. Special ..$2.79
Regular, ½ gal. $1.75. Special ..$1.39
Regular, quart 95c. Special ..79c
Regular, pint 50c. Special ..39c
Regular, ½ pint 30c. Special ..21c
BLACK FIGS—New California, 3 lbs. ..25c
STEERO BEEF CUBES—Reg. 30c. Special ..26c (Try some at Demonstration Booth.)
PEACHES, PINEAPPLES and APRICOTS—Del Monte—Dozen tins, $2.15; 6 tins, $1.10; per tin ..20c
BROOMS—Extra fancy Parlor. Each ..65c
SALT MACKEREL—Fancy, extra large, 3 for $1; ea. 33c
FLOUR—10-lb. sack. Special ..39c
TEA—All 40c varieties—3 lbs. ..$1.00
WHITE BEAR, Big Ox, Gasene Soap—10 Bars ..39c
WASHING SODA—13 lbs. ..26c

We have just received a new shipment of JIREH DIABETIC FOODS.

We have sold our Liquor License and the entire stock of Liquors to The Rose City Importing Company 404 14th Street.

This will be Oakland's finest Family Liquor Store. Open for business April 3.

EGGS, The Best Ranch, Doz. 26c

APPLES—Fancy Newtown Pippins, 4-tier box..$1.25 or ½ box ..70c
ORANGES—Sunkist quality large sweet and juicy—Dozens 30c; or 60 to ½ box ..$1.15
GRAPEFRUIT—10 for ..25c
RHUBARB—Strawberry—4 lbs. for ..10c
ASPARAGUS—4 lbs. for ..25c
TELEPHONE PEAS—3 lbs. for ..25c
ARTICHOKES—Good size, dozen ..25c

Liquor Dept. Closing Out Sale

WHISKEY—Bottled in Bond—quarts, 95c; pints, 50c; ½ pints ..25c
PORT and SHERRY—Per bottle, extra special..25c
MELROSE WHISKEY—full quart ..75c
OLD'S OVERTON RYE—full quart ..75c
OLD SAGE WHISKEY, bottled in bond ..75c
ROSENBLATT'S HOCK WINES—Bottle ..35c
SCOTCH WHISKEY—Bottle ..85c
BUCHU GIN—Bottle ..85c
MONOGRAM or JOCKEY CLUB WHISKEY, full qt..65c
FOREST KING or SWALLOW GROVE WHISKEY—Full quart ..75c
IMPERIAL DRY GIN—Bottle ..69c
BLACKBERRY CORDIAL—Bottle ..75c
DEWAR'S SCOTCH WHISKEY—15 years old, bot. $1.60

We Close Our Liquor Dept. Saturday — KAHN'S — Liquor Dept. to be Closed Out April 1st

Berkeley Office of THE TRIBUNE Is At 2015 Shattuck Ave. Phone Bkly. 180.

BERKELEY and ALAMEDA
NEWS OF THRIVING EAST-BAY CITIES

Alameda Office of THE TRIBUNE Is At 1434 Park St. Phone Alameda 528

CALIFORNIA FOUNTAIN OF INSPIRATION

Youths of West More Initiative, Says Lane

Also Endowed With Greater Constructive Imagination

BERKELEY, March 28.—"Californians who have gone east have all distinguished themselves. Californians have more initiative and constructive imagination than other young men.

"Patriotism consists in the consciousness that this kind of government that we have means more than any other kind in solving the social problems of the world. The only man who is not a patriot is the man who is stupid.

"A man is not made in public life by the knowledge that he has so much as by the spirit that he has. A great man in a university is a man who allows the student nature the fullest opportunity for growth along its natural lines, and we have in Berkeley the greatest of college presidents."

These were some of the observations made in an interview which Secretary of the Interior Franklin K. Lane, who is now visiting in Berkeley, authorized today. He addressed his remarks particularly toward students of the University of California, where he was recently an honored guest on Charter Day. Secretary Lane had these things to say:

MORE INITIATIVE.

"It has been my experience that Californians have more initiative and constructive imagination than other young men. The Californians who have gone East have all distinguished themselves, no matter what field they have gone into. Some of the highest positions in journalism and magazine editing are held by men from this state, and the men who have gone into public service take very high rank. There is an adaptability and a vitality and a clearness of perception that, once they get the opportunity, wins for them a position of exceptional administrative rank.

"The government service is one that calls for men who have imagination and loyalty. Our people are not as bent on making money as others, and they seem to be more fertile in ideas. There is everything in the spirit that a man has—he must go into things for the love of doing them in order to be successful, and not merely for the love of reward. For patriotism consists not in taking off your hats to the flag or in rising when the "Star Spangled Banner" is played or of being emotional over military adventure, but in the consciousness that this kind of government that we have means more than any other kind in solving the social problems of the world, and in a willingness to make a personal sacrifice, a sacrifice of ease and of luxury and of a good time in order to further this ideal.

STRONG IN CONSCIOUSNESS.

"University men are very strong in this consciousness and for this reason I want to see our university men throughout the country become the officers in our reserve army. The reason they are strong in this real patriotism is because their imagination is live and active and they appreciate the value of American institutions. The only man who is not a patriot is the man who is stupid, who has not mind enough and soul enough to understand and appreciate what democracy is.

"A man is not made in public life by the knowledge that he has, so much as by the spirit that he has, his attitude toward his fellow men, his willingness to put himself at their service, his ability to see clearly what they need. Sympathy and good sense are the essential qualities of good statesmanship.

NEWSPAPER INSPIRATION.

"Next to my life in the University of California and the inspiration that it brought me, I count as of value my life as a newspaperman. It has always kept me from being a strict legalist, one who follows form more than essence, one who plays the game more by rule than by looking at the end that all law makes for, which is justice. A great man in a university is a man who allows the students' nature the fullest opportunity for growth along its natural lines, and we have in Berkeley the greatest of college presidents. There is no other man in the United States who has so perfect a sense of what a great democratic institution of higher learning is.

"I am very fortunate in being here at the time when the university celebrated its forty-eighth birthday and dedicated her new building to Benjamin Ide Wheeler as a proof that this democracy is not ungrateful."

EAGLES TO NOMINATE.

ALAMEDA, March 28. — Alameda Aerie of Eagles will nominate candidates Thursday night for the five delegateships to the State Aerie which is to meet for a week in May at San Diego.

House Party After Lenten Rigor

Hostess Will Be Alameda Woman

Former San Jose Resident Leader in Her New City

MRS. GEORGE W. RUTHERFORD, WHO IS ARRANGING A HOUSE PARTY TO BE GIVEN AT HER ALAMEDA HOME.

ALAMEDA, March 28. — Mrs. George W. Rutherford is planning for a house party at her attractive home at 1401 High street, immediately after the close of the Lenten season.

Mrs. Rutherford is proving a welcome addition to the ranks of Alameda society. She is a former San Jose resident, coming to Alameda about six months ago. She is occupying the spacious Young residence, one of the most attractive homes in the eastern section of the city.

At the recent costume ball of the Fernside Improvement Club held in Alameda Moose Hall on Central avenue, Mrs. Rutherford's costume was one of the most striking.

FORMER CONVICT HELD.

ALAMEDA, March 28. — Albert Kersting, an ex-convict, was sent to the Receiving hospital today to be held pending examination by the Superior Court. He was taken into custody as an inebriate, the charge being preferred by his wife, Mrs. Alice Kersting.

BUSINESS MEN ARE NOT FINE ORATORS

BERKELEY, March 28. — Two more University of California idols have been toppled from their pedestals. John A. Britton, regent of the university, and Oscar Sutro, president of the Alumni association, are not orators. It has been left to an editor of Student Opinion, the college weekly, to make the discovery.

It was at Charter Day that, in the opinion of the writer, who may have been Editor Francis T. Brewster, for the article is not signed, they proved their inability. They were the first two speakers at the laying of the cornerstone of Benjamin Ide Wheeler hall. Here is what the editor says:

"Reader, if we printed in our pages the ancient platitudes we heard at the laying of the cornerstone, would you stand for it? As we balanced on either foot during the first two speeches we wondered whether our Alma Mater was ever to grow out of the Siwash stage. We were glad that we did not know who the first two speakers were. Whatever their other achievements, they belong certainly to a bygone school of oratory.

Dean Armin O. Leuschner and President Wheeler himself saved the day, in the opinion of the critic.

Fatally Burned in Caustic Fertilizer

BERKELEY, March 28.—His whole body a mass of burns, William Schumaker was rushed from the Pacific Guano and Fertilizing Company's plant in West Berkeley yesterday afternoon after falling into a vat of caustic, to the Roosevelt Hospital. He died soon after from his injuries.

With other laborers at the plant, Schumaker was engaged in working the contents of a tank of caustic compound fertilizer. He lost his footing on a slippery piece of board and fell headlong into the tank. His fellows succeeded with difficulty in getting him out of the burning mass, but not until his while body had been seared from head to foot, and much of his clothing burned off him.

The police carried him to the hospital, where he was attended by Dr. A. F. Gillihan. Efforts to save his life were vain, however, because of the extent and severity of his injuries, and he died early in the evening. Schumaker resided at 1072 Talbot avenue.

Raids on City Parks Is Cause of Arrest

The theft of bulbs and plants from Lakeside Park has been the occasion of placing placards and watchmen in the park. Saturday night Harold Negley, a boy living at 1348 Broadway, Alameda, was arrested for pulling up azaleas. According to Henry Vogt, secretary of the park board, Negley was driven to the park in an automobile by E. J. Kann, 2708 Central avenue, Alameda, and Kann is said to have waited for the boy when he went to tear up the flower by the root. Negley has been certified to the juvenile court.

ALAMEDA BANKS ELECT OFFICERS

ALAMEDA, March 28.—The new office of manager of the Alameda National and Savings Banks was created and a new president and a manager to fill the new office were elected by the directorate of the two banks at the weekly meeting yesterday afternoon. J. R. Knowland was made president of the two institutions and J. E. Hall of the Seaboard bank of San Francisco was elected manager. Manager Hall will take up his work April 1 next Saturday.

The position of president has been vacant since the death of J. E. Baker. President Knowland has been one of the two vice-presidents of the combined banks, I. L. Borden being the other vice-president. Borden will continue in his present office.

Manager Hall has been identified with Alameda all his life, this city being his birthplace. If there is anything in heredity, he is "a natural born banker," for his father, the late G. W. Hall, was for many years connected with a San Francisco banking institution. A brother of the new manager is also engaged in the same line, being with a San Francisco bank. Hall entered banking in 1899, starting with the Bank of British Columbia, which was later absorbed by the Canadian Bank of Commerce. At the time of this absorption Hall went to the San Francisco branch of the International Banking corporation and was with this concern until the starting of the Seaboard bank in 1905. He has been with the Seaboard bank until now. He lives at 720 Paru street, where he built an attractive home shortly after his marriage to Miss Mignon Mecartney.

The board of directors of the two banks is composed of C. W. Scott, P. S. Teller, A. V. Clark, J. R. Knowland and I. L. Borden.

No change was made in the other positions of the bank. The other officers are: Cashier and secretary, C. E. Tabor; assistant cashier, W. M. McKean; assistant cashier in National bank branch, Wallace Merriam; attorney, E. K. Taylor; tellers, J. J. Armstrong and Dr. H. H. Sutcliffe.

The combined resources of the two banks total three and three-quarters millions, while the deposits aggregate over $3,070,000.

The original bank was founded by Hynes & Co., who brought the late J. E. Baker to Alameda. The bank was then on Park street, near Lincoln avenue. Subsequently the bank was moved to the corner of Park and Bank streets, the old banking premises still standing.

The bank later purchased the property and erected the building it now occupies on the northeast corner of Park street and Central avenue.

The savings branch of the combined banks is 26 years old, its twenty-sixth anniversary occuring last February. President Knowland is the fifth president. His predecessors were Levi Jenks, Conrad Liese, Henry Sevening and J. E. Baker.

The late Joseph Knowland, father of the present president, was connected with the bank almost from its inception. One of his chief associates was the late Captain R. R. Thompson. Mr. Knowland always took a keen and continuous interest in the institution, so much so that he is familiarly known among the members of the staff as father of the bank.

Berkeley Council Passes Zone Law

BERKELEY, March 28.—The zone ordinance, over which debate has raged at several meetings of the council, was finally passed by the commissioners this morning. A delegation of protestants from the recently organized Taxpayers' League included C. J. Wagner, Robert Little and F. J. Martin. Speaking for the ordinance were H. P. de Chant, B. B. M. Green, B. J. Bither and several others.

The ordinance is an enabling act permitting the council to set aside certain sections of the city, upon petition of residents therein, and barring from such sections objectionable intruders.

CLAIRVOYANT IS SUICIDE.

SAN FRANCISCO, March 28.—Mrs. Edith Mitchelson, known as Mme. Zada, clairvoyant, residing at the Belmont Hotel, died today at the Fairmont hospital following an attempt at suicide by gas asphyxiation yesterday.

ADMITS BIAS; LEAVES BENCH

Alameda Justice Declares His Opinion of Defendant and Grants Plea.

ALAMEDA, March 28.—G. H. Power, found guilty by a jury of maintaining a nuisance at his home, 1025 Union street, will be sentenced by Judge Elmer E. Johnson Thursday morning. Power made a vigorous defense through his attorney, John L. McVey. His first move was to ask for a change of venue, alleging bias on the part of Police Judge L. R. Weinmann. Judge Weinmann readily granted the change of venue, declaring that he was prejudiced against Power because he believed that the latter was an undesirable citizen. In granting the motion, Judge Weinmann said:

"I will grant your motion to have another judge sit in this case. While I believe that I could conduct this case or any case with fairness to all parties, still from what I have heard and what I know about you, I am prejudiced to the extent that I believe you, Power, to be an undesirable citizen in this community.

"I do hereby make an order authorizing Judge R. E. Johnson to sit as judge in this case."

After Judge Johnson took charge of the case yesterday afternoon the trial was proceeded with. Power was accused of maintaining a stagnant pool in an excavation in the yard of the premises he occupies on Union street. Attorney McVey attacked the venire of talesmen the police department secured, alleging that the talesmen were subpoenaed by Chief of Police Conrad and his officers, while the police were inspired and influenced by special but secret interests not readily apparent. McVey challenged the entire venire, but Judge Johnson refused to dismiss the venire and ordered the trial proceeded with.

Following Power's conviction there was some talk of immediate sentence in which the amount of cash Power had with him played a prominent part. Later sentence was continued until Thursday.

Many Race for Queen of Alameda Mermaids

ALAMEDA, March 28. — The race for queen of the opening fiesta of Surf Beach, Alameda, which has been set for April 30, started yesterday with considerable spirit. A score of mermaids, from around the beaches; co-eds from Berkeley and a sprinkling of society debutantes from the bay cities, were put in nomination by friends that are vieing with each other in an effort to select the most popular beauty to rule the initial exercises.

The merchants and amusement men of Alameda county have donated many beautiful and useful gifts that are to be presented to the winner of the race who will head a civic pageant and be crowned at the beach with great eclat.

Already these names have been placed in nomination:

Miss Ethel Daly, Miss Francis Cowels, Miss Mabel Greene, Miss Dorothy Becker, Mrs. T. Desch, Mrs. Mabel Wright, Miss Alice Goodman, Miss Mae Baldwin, Miss Dorothy Calley, Miss Babe Wright, Miss Virginia Blue, Miss Gertrude Ford, Miss B. Green, Miss F. L. Gibson, Miss Lella Harrington, Miss Mae McDonald, Miss Mildred McGrath, Miss Sylvia Piazza, Miss Ruth Reader, Miss Elizabeth Schwartz, Miss Madeline Sullivan, Miss Emma Wells, Miss Gene Taylor, Miss Nell Schmidt, Mrs. H. G. Plymire, Miss Jennie E. Lawson, Miss Verna Russell, Mrs. Leslie Rice, Mrs. James Fitzpatrick, Mrs. F. M. Clough, Miss Alice Moran, Miss Marjorie Taylor, Mrs. J. Neal Harris, Miss Maude Murphy, Miss Olga Russell, Mrs. Harriett Caig, Mrs. T. W. Steele, Miss M. Connelly, Miss Alma Johnson, Miss Ada Nasen, Miss Bessie Walden and Miss Marian Weaver.

Carlton Parker Not Not to Leave U. C.

BERKELEY, March 28.—Professor Carlton Parker of the College of Economics at the University of California has refused the chair as professor of economics at the University of Arizona. He will continue at the University of California.

No Such Word As Getting "Old"

Kellogg's Sanitone Wafers Arouse the Spirit of Yonth. They Put Go And Strength Into Your Nerves.

50 CENT BOX FREE

Look at Me! At 70 a Boy Again After Using Kellogg's Sanitone Wafers.

In this day and age, with such a real scientific wonder in medicine as Kellogg's Sanitone Wafers, there's no excuse for anyone slowing down.

These wafers feed your nerves just as milk, eggs and meat feed your muscles. They charge the blood with those materials which cause brain power. They give you the sturdy, steady strength of the vigorous men and women you read about, the ones who are leaders for no other reason than that they possess nerve strength. And to prove what this scientific nerve-builder will do for you, let the free 50 cent box demonstrate the fact. Let it prove to you what it has proven to scores of men and women that brain fag is rarely caused by disease. It is simply nerve starvation.

If you're sick without disease; muscle fagged without just reason; ambitionless, lifeless and weary all the time, nothing else will help you like Kellogg's Sanitone Wafers. They are the one and only nerve tonic that works without fail. Let me mail you, free, this 50-cent trial box; you send 6 cents to cover shipping expense. Remember, I mean free, when I say it—free absolutely—forever—and for all time. So don't fail to fill out coupon today. It is just the remedy you need and this free 50-cent box will prove it.

The regular $1.00 size of Kellogg's Sanitone Wafers is for sale in Oakland at all druggists.

Free 50c Box Coupon

F. J. KELLOGG CO.,
2944 Hoffmaster Block,
Battle Creek, Mich.

Send me by return mail a 50 cent trial box of the wonderful discovery for nerves, Kellogg's Sanitone Wafers. I enclose 6 cents in stamps to help pay postage and packing.

Name. .....
Street R.F.D. .....
City. ..... State. .....

SOCIETY MATRONS AID BONNET SHOW

Period Hat Arouses Enthusiasm at Meeting of Tableau Committee.

BERKELEY, March 28. — Half a hundred matrons of Berkeley's exclusive set permitted today the use of their names as patronesses of the Easter bonnet and flower show which is to be held next month at the Hotel Shattuck as a benefit for the Berkeley Dispensary building fund. Yesterday afternoon the tableau committee held an enthusiastic meeting at the home of Mrs. Frank Glass, while Thursday morning the general committee will meet at the apartments of Mrs. William E. Woolsey at the hotel.

At the meeting of Mrs. Glass' committee yesterday the chairman brought to view a period hat left by Mrs. Selim Woodworth for the affair. It was made of the most exquisite lace and delicate flowers and the immense poke brim will form an alluring frame for some beautiful face at the bonnet show. Miss Marie Whiting and Mrs. Whiting were among those who attended the meeting. Miss Whiting bringing her rare collection of antique costume pictures to aid the ladies in selecting hats for the period tableaux.

The names of many of the most attractive maids and matrons in Berkeley were tabulated, to be invited to take part in the very smart April event, the funds for which will be diverted into the building fund of the Berkeley Dispensary. After the meeting yesterday, the committee discussed their plans informally over a daintily appointed tea-table. Those present were Mrs. Ralph Phelps, Mrs. T. A. Rickard, Mrs. Frank Stringham, Mrs. H. G. Ponting, Mrs. Henry Martinez and Mrs. Z. G. Radcliffe.

A general committee meeting, at which all the patronesses are also requested to be present, will take place at the Hotel Shattuck Thursday morning, at 10:30.

The list of patronesses as issued today by the general committee includes the following names:

Mrs. Thomas Addison, Mrs. Frederick G. Athern, Mrs. George Perkins Baxter, Mrs. Edwin Bradford Bolton, Mrs. Philip R. Boone, Mrs. George Brown, Mrs. Cline Bull, Mrs. Charles Butters, Mrs. W. R. L. Campbell, Mrs. P. B. Cornwall, Mrs. Almeric Coxhead, Mrs. Andrew Davis, Mrs. Fritz Denicke, Mrs. Allan G. Freeman, Mrs. Henry Glass, Mrs. Frank Glass, Mrs. Harvey P. Goodman, Mrs. Ellen B. Hildreth, Mrs. Samuel C. Irving, Mrs. S. S. Johnson, Mrs. Stephen P. Hieffer, Mrs. Alexis Lange, Mrs. A. O. Leuschner, Mrs. J. C. Lynch, Mrs. S. M. Marks, Mrs. Henry Martinez, Mrs. G. A. Mattern, Mrs. Merrill Miller, Mrs. W. L. W. Miller, Mrs. R. O. Moody, Mrs. Arthur Nuhl, Mrs. Harry Noble, Mrs. Frank Nutting, Mrs. Ralph Phelps, Mrs. James Pierce, Mrs. H. G. Ponting, Mrs. Victor Pass, Mrs. Thomas Arthur Rickard, Mrs. Frederick Thurston Robson, Mrs. A. Carnegie Ross, Mrs. Aaron Schloss, Mrs. Walter Seaver, Mrs. John Snook, Mrs. Frank Stringham, Mrs. S. R. Welsh, Mrs. Benjamin Ide Wheeler, Mrs. Harry Allston Williams, Mrs. Raymond Wilson, Mrs. Frank J. Woodward, Mrs. Selim Woodworth, Mrs. William E. Woolsey, Miss Marie Dergo and Miss Venable.

Science Explains Sex Phenomena at U. C.

BERKELEY, March 28.—Why some of the offspring of animals are female and others male has been at last determined by modern science. The explanation was offered in a lecture at the University of California last evening by Professor J. A. Long of the department of embryology.

Whether the theory as so far developed is also extensive to the human race, Dr. Long was not willing to state. He declared the principle was said to be the same in man as in lower forms of existence which had been investigated, but beyond this he would not go. An audience of faculty members and others listened to his address.

"The problem of what causes a developing animal to become a male or a female," he said, "has always been of great interest. Study of the sex cells of insects has shown that the number of certain bodies called 'chromosomes' in the cells is greater in the female than in the male.

"As a result the eggs are all alike, while the spermatozoa produced by the males are of two kinds. When the egg unites with one kind of spermatozoon it grows into a male; if it unites with the other kind, then the animal arising from it is a female.

"Sex in man is said to be produced in a similar way."

Former Arizona U. S. Senator Ends Life

DOUGLAS, Ariz., March 28.—Judge A. F. Parsons, 60 years, county assessor and a pioneer of Arizona, committed suicide early today at his home. Friends stated that they were unable to account for his act.

Judge Parsons had been prominent politically and was a candidate for United States Senator four years ago when Arizona was admitted to statehood.

To Tel U. How to Spel

Dr. Danton Is to Speak

DR. G. H. DANTON.

Simplified Wa Is Rite Wa, Says Reed Profesur

BERKELEY, March 28. — Students uv the University uv California wil hav a chans this evening to heur what is rong with the ordinary wa of spelling the English langwidg. It wil be told them by Professor George H. Banton, who is Pacific coast representativ of the Simplified Spelling Bord. He has bin invited by the university authorities and it is expected that a larg audience will atend his lectur at California hall at 8:15 o'clock.

Dr. Danton is professor uv German at Reed colej in Portland, and hus his offis as representativ uv the spelling bord there. He is a graduat and a Ph. D. of Columbia, and has studied and taut at Columbia, Harvard, New York university, Western Reserve and Stanford.

He was the first field agent uv the Simplified Speling Bord to investigat the situation for speling reform in the United Stats and Canada. In the sumes uv 1912, 1913 and 1914 he lectured in colejes and normal skools on simplified speling in twenty-two diferent stats. He spent the wintr of 1914-1915 in charg of the eastern field for the Simplified Speling Bord, lecturing in skools and colejes al the wa from Main to Maryland.

Whil the University uv California has shon no intention in the past to abandon the conventional manr uv speling, many uv the facilty hav expresst a desir to investigat the proposed reforms. Up to the present tim the university ofishaly spels theatr "theatre" and program "programme." Whethr Dr. Danton ma be abl to acomplish a chang in this regard, the campus authorities wud not decid previous to hearing his lectur.

Berkeley Y. M. C. A. Appeals for Support

BERKELEY, March 28. — The annual solicitation of funds for the support of the Berkeley Young Men's Christian association, supplementary to the income from dues and rentals, is being promoted this week by a campaign committee of which B. J. Williams is chairman. It is hoped to raise in the neighborhood of $7500 for the carrying on of the association's work in this city.

The committee has taken the first step by issuing an appeal to all members for donations. It points out that the membership fee of from $3 to $12 per year is not sufficient to cover the running expenses of the institution, and that it is necessary to ask contributions to make up the difference.

The appeal concludes:

"The citizens of Berkeley have been generous in their support of our association, making possible the moderate membership fee, and in order to show your appreciation may we not count on your loyalty at this time by asking you to fill out the enclosed card for just as large a subscription as you can possibly make. Whatever amount you can give will be an inspiration to our board and other workers in this campaign. In addition to your own gift will you not please solicit the co-operation of your friends in this most important work for the young men and boys of Berkeley?"

SUES PHYSICIAN.

Alleging that her arm had been infected while undergoing treatment from Dr. A. L. Cuningham and that she has been permanently injured, Mrs. Annie J. Hope has commenced suit in the superior court against the physician for $50,000 damages.

CO-ED COMES BACK WITH RIGHTS PLEA

Man Shall Not Take Over the Prerogatives of Woman, She Says.

BERKELEY, March 28. — In retaliation for the attack upon the women of the University of California because of their using men's prerogative, an unknown contributor to the Daily Californian, who signs herself "N. L. L." comes back at the men in a letter entitled "Women's Prerogative." Her opening paragraph of the communication is as follows:

"In the March edition of the Occident, occurs a startling statement. A paragraph of highly serious discourse contains this amazing announcement: 'A King gives birth to a son.' We have no intention of adopting the tactics of carping criticism, we do not even wish to question the veracity of the statement. We only ask 'How could he?'

"The author of this communication in the following paragraph becomes more wrathy over the apparent depredation upon the traditional rights of womankind in general and continues in this strain.

"This sentence coming from the pen of a university man throws an interesting light upon the problem of the increasing effeminitiveness of men — a problem which is passed over too lightly by women in their enthusiastic efforts to enter the tortuous and grimy paths of toil. But it is high time that women began to look more carefully to their traditional rights.

"Of late there has been an alarming increase in the male attendance of classes more fittingly reserved for women," the unknown author continues. "Men appear to feel no proper shame as they sit through French and education classes. A few of them even take pride in getting themselves into print as the male pioneers in child nutrition 105 B. We hear of these things and we tolerate them.

"A man may wear suede gloves and silk hose to college—yes; he may even get a teacher's certificate—yes; but shall he attempt to usurp the one great prerogative of women? We say—No! Again we say—NO!"

Berkeley Police Ask One Day Off in Week

BERKELEY, March 28. — Berkeley's patrolmen petitioned the city council today to double their number of days off in the month, and give them a free day once a week instead of twice a month as at present. Their petition received the endorsement of Chief August Vollmer and was presented to the council by Christian Hoff, commissioner of public health and safety.

The petitioners point out that San Francisco has recently seen the wisdom of giving its patrolmen a day off in each week and that the change is to go into effect there April 1. In Alameda this custom is already observed.

Patrolmen in this city receive $100 per month as compared with $117 per month paid the Oakland men and $122 per month paid those in San Francisco. The petition was signed by practically all the men of the force.

EXPERT GOES EAST.

ALAMEDA, March 28. — H. R. Plate, an Alaska mining engineer in the employ of the big W. D. Thompson syndicate of New York, is en route east following a visit with his mother, Mrs. Gertrude Plate in this city. Plate has spent several years in Alaska.

He was called east on orders from his company. For the last year he has been examining and handling mining properties around Juneau.

URIC ACID SOLVENT

For Rheumatism and Kidney Trouble

50-Cent Bottle (32 Doses) FREE

Just because you start the day worried and tired, stiff legs and arms and muscles, an aching head, burning and bearing down pains in the back—worn out before the day begins, do not think you have to stay in that condition.

Those sufferers who are in and out of bed half a dozen times at night will appreciate the rest, comfort and strength this treatment gives. For any form of bladder trouble or weakness, its action is really wonderful.

Be strong, well and vigorous, with no more pains from stiff joints, sore muscles, rheumatic suffering, aching back, or kidney or bladder troubles.

To prove The Williams Treatment conquers kidney and bladder disease, rheumatism and all uric acid troubles, no matter how chronic or stubborn, if you have never used The Williams Treatment we will give one 50c bottle (32 doses) free if you will cut out this notice and send it with your name and address, with 10c to help pay distribution expenses, to The Dr. D. A. Williams Company, Dept. 1685 E. General P. O. Block, East Hampton, Conn. Send at once and you will receive by parcel post a regular 50c bottle (32 doses), without charge and without incurring any obligations. One bottle only to a family or address.—Advertisement.

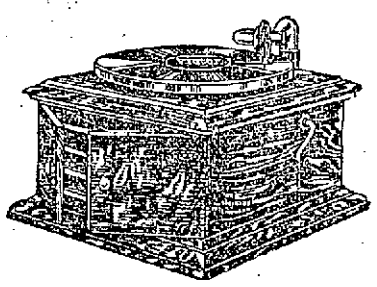

For This Week's Special

VICTROLA STYLE VI

With $5 in Records, $30

$5 Down, Balance Very Easy Payments

Here is a genuine Victrola, with every characteristic of Victrola superiority. In tone, in appearance and mechanism it upholds Victor quality and it is the ideal low-priced Talking Machine.

For $30—$5 down, the balance on very small payments—we deliver this Style VI Victrola in your home, with $5 in records of your own selection. A limited number only may be had. Call today, or phone Oakland 2037.

Your Money's Worth or Your Money Back

The Wiley B. Allen Co.
MASON & HAMLIN PIANOS

1209 WASHINGTON STREET, OAKLAND.

135-153 Kearny Street, San Francisco
VICTOR TALKING MACHINES—SHEET MUSIC

BACKACHE, PAIN IN SIDE, RHEUMATISM

Dear Mr. Editor:

For a long time I suffered from backache, pain in left side, frequent urination (bothering me at all times during the day and night), and the uric acid in my blood caused me to suffer from rheumatism along with a constant tired, worn-out feeling. I heard of the new discovery of Dr. Pierce, of the Invalids' Hotel and Surgical Institute, Buffalo, N. Y., called "Anuric," and obtaining these tablets I at once began their use. After giving "Anuric" a good trial I believe it to be the best kidney remedy on the market today. I have tried other kidney medicines, but these "Anuric Tablets" of Dr. Pierce's are the only ones, in my opinion, that will cure kidney and bladder troubles.

(Signed) HENRY A. LOVE.

Note:—Experiments at Dr. Pierce's Hospital for several years proved that "Anuric" is 27 times more active than Lithia in expelling poisons from body. For those easily recognized symptoms of inflammation—as backache, scalding urine and frequent urination, as well as sediment in the urine, or if uric acid in the blood has caused rheumatism, it is simply wonderful how surely "Anuric" acts. The best of results are always obtained in cases of acute rheumatism in the joints, in gravel and gout, and invariably the pains and stiffness which so frequently and persistently accompany the disease rapidly disappear. Send 10c for large trial package or go to your nearest drug store and simply ask for a 50-cent package of "Anuric" manufactured by Dr. Pierce. If you suspect kidney or bladder trouble, send him a sample of your water and describe symptoms. Dr. Pierce's chemist will examine it, then Dr. Pierce will report to you without fee or any charge whatever.—Advertisement.

Who's Who 1916 Volume Is Off the Presses

Who's Who for 1916 is off the press of A. and C. Black, Limited, of London, and the Macmillan Company, of New York. It is a 2450-page volume containing, perhaps, a few more obituaries of the past twelve months than ever before. The uniformity of the volume is maintained in size, color and binding. Its value for biographical information perhaps is not approached in any other annual publication of the kind and size. This is the sixty-eighth volume of the kind from the publisher. The price is $4 in America.

'TIZ' FOR SORE, TIRED FEET--AH!

"Tiz" Is Grand for Aching, Swollen, Tender, Calloused Feet or Corns.

Ah! what relief. No more tired feet; no more burning feet; no more swollen, aching, tender, sweaty feet. No more soreness in corns, callouses, bunions.

No matter what ails your feet or what under the sun you've tried without getting relief, just use "Tiz." "Tiz" is the only remedy that draws out all the poisonous exudations which puff up the feet. "Tiz" cures your foot trouble so you'll never limp or draw up your face in pain. Your shoes won't seem tight and your feet will never, never hurt or get sore and swollen. Think of it, no more foot misery, no more agony from corns, callouses or bunions.

Get a 25-cent box at any drug store or department store and get instant relief. Wear smaller shoes. Just once try "Tiz." Get a whole year's foot comfort for only 25 cents. Think of it.—Advertisement.

A Never Failing Way to Banish Ugly Hairs

(Aids to Beauty)

No woman is immune to superfluous growths, and because these are likely to appear at any time, it is advisable to always have some delatone powder handy to use when the occasion arises. A paste is made with some of the powder and water and spread upon the hairy surface; in about two minutes this is carefully removed and the skin washed. You will then find that your skin is entirely free from hair or fuzz. Be sure, however, to get real delatone.—Advertisement.

HAVE LAST YEAR'S HAT MADE OVER

We make a specialty of renovating and reblocking Ladies' Straw and Panama Hats.

M. & M. HAT WORKS,

AUGUST F. MOISSON, Prop.
257 12TH ST., Near Alice St.
Oakland 6989.

STEEL INDICTMENTS QUASHED BY COURT

Indefinite Bills Fail in Proceedings Against the Accused.

YOUNGSTOWN, O., March 28.—Judge W. S. Anderson today granted the motion to quash the indictments recently returned here against five steel companies, charging them with conspiring to fix the price of labor and steel products. The indictments against the United States Steel Corporation and E. H. Gary, head of the corporation still stand, as the motion to quash did not include these two defendants, upon whom service has not been secured. The steel company attorneys attacked the indictments as being too indefinite and uncertain, depriving the defendants of the constitutional rights.

New Orchard Pest Is Gnawing Beetle

NEVADA CITY, March 28.—A beetle or grub that attains a length of two inches, and gnaws off the young trees just below the ground has been found in the new orchards of this district, and will be the subject of investigation at the state insectary.

Deputies Weldon and Smith of the state office have been spending a day or two here with Commissioner Norton, and they have secured several samples of the insects. They have powerful jaws that gnaw off a tree two inches in diameter, and are hard to control because they work underground. They are natural miners, and work only in new orchards, leaving cultivated orchards severely alone.

Social Workers Meet at Luncheon

In preparation for the California State Conference of Social Agencies 40 east bay social workers and sympathizers with their activities held a luncheon today at Hotel Oakland. It is the hope of the local workers to secure the convention for Oakland next year and with this in mind they expect to interest a large delegation in attending the southern meeting, which will take place in Los Angeles from May 1st to the 5th.

STANFORD MEETING TONIGHT.

STANFORD UNIVERSITY, March 28.—Stanford men will gather this evening in the Stanford Union to hear Brigadier General Franklin Bell of the San Francisco Presidio, President Ray Lyman of the university and Captain Samuel A. Purviance, retired U. S. army officer, speak on the proposed voluntary military drill system and the possibilities of its adoption at Stanford. G. J. Presley of San Francisco will speak for the Stanford alumni.

Practical Prescription For Sour Acid Stomachs

Nine-tenths of all cases of stomach trouble nowadays are caused by too much acid. In the beginning the stomach itself is not diseased, but if this acid condition is allowed to continue, the acid is very likely to eat into the stomach walls and produce stomach ulcers, which may render a radical surgical operation necessary even to prolong life. Therefore, an "acid stomach" is really a dangerous condition and should be treated seriously. The excess acid or stomach hyperacidity must be neutralized by bisurated magnesia taken in teaspoonful doses in a fourth of a glass of water after each meal. Larger quantities may be used if necessary, as it is absolutely harmless. Be sure to ask your druggist for the bisurated magnesia, as no other form of magnesia is as effective as the bisurated.—Advertisement.

Bluebird Bureau.

Department of Good-Fellows.

One of the members of the Good Fellow club told us over the telephone this morning how she had enjoyed the automobile ride she and her husband had given to a crippled boy, his uncle and two little girls. If the children have derived half as much pleasure out of the ride as she did, it must have been a wonderful afternoon to them. The crippled boy had not been out of the house for two months. He is very helpless. About a week ago the father died. Both his sisters are also physically defective but able to walk. They being to the cemetery to visit the grave of their father at the time when the Good Fellow called prevented them from partaking of the little auto party. But they will have their ride some other day.

A few days ago we mentioned in these columns that a woman with three children was anxious to do some housework for the use of a couple of rooms. So far we have not received an answer. There are so many apartment and rooming houses that she surely ought to be able to find a Good Fellow in the shape of a proprietor of such a house somewhere. If she can only get a couple of small rooms she will be able to further keep her children and herself from want.

One of the Good Fellows tells us about the little woman who, in spite of all the reverses she and her family have had all through the winter, has been cheerful and silent about her troubles. The husband has been out of work most of the winter, and that in spite of the fact that he has a trade and is willing to also work at common labor. They sold everything they could possibly do without and were on the verge of starvation when this Good Fellow and a couple of others discovered them. Since then, these good people have been providing them with clothing and food, one of them, having a bakery, presenting her with stale bread. Nevertheless much can be done yet by other Good Fellows to bring necessities and sunshine in the little home. What they really need most of all and would appreciate better than anything else, is a steady position for the husband and father. He is a plumber. And the little wife would be so glad to have a sewing machine, for her family is large and there is always so much mending to be done.

It has been brought to our attention that an elderly man of 70, a widower, and the father of two little girls of nine and thirteen, is lying in his small rooms, ill and unable to make a living. He is slowly recovering from paralytic strokes, but is still too weak to work. The girls, neat and of pleasant appearance, for several days have gone to school with only toast and gravy in their little stomachs, to come home at 12 and return with only toast and gravy, and to find at night on the supper table, on the white, unsoiled table cloths and the shining dishes, against nothing but toast and gravy. It's poor food to learn their lessons on. Here's a fine opportunity for some Good Fellows to bring some happiness and find their efforts well appreciated.

The Blue Bird Bureau would also be very much pleased to receive a few good beds and some furniture, as tables, chairs, high chairs and couches. People come in almost daily telling us how badly they are in need of such articles, especially of beds and bedding.

The old lady whose house burned down some time ago, and who through this fire lost everything she possessed, and who is so anxious to rebuild, has so far not yet received the offer of some carpenter to assist her with the building. At present she is occupying the empty flat belonging to a real estate man, who has been kind enough to give her this temporary home, but she longs for a little home all her own, as she had before the fire deprived her of it. Some Good Fellows are buying the lumber for her, and if others will help her to put up the boards and the roof, all will be well and the old lady will be happy for the remainder of her life.

Also the present of a bicycle for a 14-year-old boy who has to help his mother to make a living for the family—the father being dead—and which will enable him to obtain employment as a messenger boy, will be very much appreciated.

Just now the Blue Bird Bureau is very much in need of boys' clothing and boys' shoes.

Several boys have been turned away from the Harrison school who were in actual need.

If you have no shoes outgrown by your own children, a check for any amount, for the purpose of securing boys' shoes will be very acceptable.

If you want some one to call for clothing of any kind, boys', girls', babies' and adults', 'phone Oakland 7285.

For all other information pertaining to the work of this bureau ring up Lakeside 6000.

Stockton Fugitive Arrested in Idaho

STOCKTON, March 28.—C. A. Crockett, wanted by the police here on a charge of passing twenty-five worthless checks, has been arrested in Lewiston, Idaho. Crockett came to this city several weeks ago and showed what appeared to be an account with a bank in Arizona, which gave him a credit of $7500. He deposited a worthless check for the amount, it is charged, in a local bank and then proceeded to cash checks in all sections of the city. When the bank discovered that the $7500 check was worthless, Crockett was gone and with him a large amount of money and goods secured from Stockton merchants.

BASTONI SENTENCED.

FRESNO, March 28.—James Bastoni, confessed murderer of a fellow countryman in Buffalo, was today sentenced to three years in San Quentin on a charge of arson after the probation officer had reported unfavorably on his application for probation. Bastoni admitted that he insured his furniture and then fired his dwelling. He said he wanted money to care for his sick wife. Bastoni was formerly an opera singer.

Raising Wild Game May Be Profitable

The time is fast approaching when the domestic raising in California of what is now termed wild game may become a great source of profit. Conditions are generally so much more favorable for the successful and profitable production of these wild fowls than in other states—where these birds are now extensively bred in captivity—that the establishment of a good eastern market for them for table purposes is only awaiting a supply extensive enough to attract attention and warrant the employment of the ways and means of marketing.

When intelligently bred and properly cared for, these wild fowls multiply with great rapidity. It is stated that one pair of any species of quail and its progeny, at a low estimate, would produce over five million birds in eight years if there were no losses. In a wild state, the great loss occurs in the destruction of all but a few of the eggs by a multitude of enemies which can be guarded against when the birds are reared in captivity or semi-captivity.

FIGHT HOG CHOLERA.

VISALIA, March 28.—Officials of the Tulare County Swine Breeders' Association, alarmed at the spread of hog cholera throughout the county, have asked the supervisors to draft an ordinance, drastic in terms, which will compel proper sanitation and isolation of ranches where the scourge has been found. It has been proposed to district the county, with a veterinarian, clothed with full powers to act, in charge of each district.

VALLEJO NOTES

VALLEJO, March 28. — One hundred Vallejo boosters are to attend the Home Products banquet to be held at Samoset hall this evening, the affair to be given under the auspices of the Vallejo Chamber of Commerce.

Dr. Robert B. Dempsey, president of the Vallejo Chamber of Commerce, is to officiate as toastmaster, and among the speakers will be Captain F. M. Bennett, commandant of Mare Island navy yard, Superintendent J. E. Godley of the Sperry flour mills and Engineer L'Hommideau of Oakland.

Justice of the Peace John A. Browne, Monday, dismissed the complaint which the State fish and game commission had filed against A. J. Anderson of Crockett, who was charged with fishing for shad and striped bass with a net having meshes of illegal size.

The Blue Rock Springs is to be used by a coast motion picture company this spring and summer in turning out a number of rural scenes.

MARE ISLAND NOTES

MARE ISLAND, March 28.—According to an order issued by the navy department Monday the home yard of the cruisers South Dakota, Maryland and Marblehead has been changed to Bremerton and hereafter the three men of war will proceed to the Puget Sound naval station for their needed docking and repairs. The South Dakota and Marblehead are now at Mare Island being overhauled and the Maryland is at San Diego with Admiral W. F. Fullam's reserve armada.

In return for the loss of the three cruisers, the home yard of the battleship Oregon, the cruisers Milwaukee and Chattanooga and the monitor Cheyenne and the three "H" submarines has been changed from Bremerton to Mare Island. Cards were issued at Mare Island Monday for ten more boilermakers, two molders and a radio electrician.

Nervous Periodical Headaches

This trouble commonly called "sick headache," is said to be due to the retention of urea in the system. Often it is stated that a poor condition of the blood is a cause of these headaches, or that it is a nervous condition; and in certain cases, no doubt this is true.

Where treatment is demanded, it is more for the pain than anything else, and Dr. A. F. Schellschmidt of Louisville, has found anti-kamnia tablets to give prompt and satisfactory relief. "Rest should be insisted upon," he says, "and the patient should go to bed, darken the room, and all the attendants and family should be as quiet as possible. An emetic will sometimes shorten the attack. The bowels should be kept open with "Actonits"; a hot bath and a thorough rub-down with a coarse towel, often give grateful relief. Two anti-kamnia tablets when the first signs appear, will usually prevent the attack. During an attack, one tablet every hour or two will shorten the attack and relieve the usual nausea and vomiting." These tablets may be obtained at all druggists. Ask for A-K Tablets. They are also unexcelled for nervous headaches, neuralgia and all pains.

Commission Expert Is Chosen as Mayor

DES MOINES, Iowa, March 28.—John MacVicar, one of the founders of the Des Moines plan of commission government, was elected mayor of Des Moines yesterday by an overwhelming majority over Louis E. Royal. Councilmen elected are Thomas Fairweather, secretary of the Des Moines Baseball Club; John Budd, H. B. Frase and Ben Woolgar. The chief issue revolved about an "open town" policy. The council is divided evenly between the so-called liberal and dry candidates.

The police, attempting to keep liquor out of the city during the voting, confiscated more than 500 bottles of whisky at a local freight house and requested express companies to deliver no liquor during the day.

Four judges of the new Des Moines municipal court also were elected today.

SIOUX CITY ELECTS.

SIOUX CITY, Ia., March 28.—R. J. Andrews, a business man, was elected mayor of Sioux City yesterday by a majority of approximately 1200 votes. A total of 9350 ballots were cast.

Joseph M. Lewis and Rudolph Beerands are leading for re-election in the councilmanic race, George E. Ward, B. L. Taylor and A. B. Erickson are contesting for the other two places on the ticket. The men will serve under the commission plan.

BURLINGTON CASTS VOTE.

BURLINGTON, Ia., March 28.—James M. Bell was elected mayor of Burlington yesterday with a majority of 462 votes over present Mayor Cross under the commission plan. A. J. Cockhell was the only one of the present council to be re-elected.

This Bird Whistles Tunes of Ragtime

Scientists from the University of California this week will examine the most remarkable phenomenon in the world of zoology today—a tiny bird, of the canary variety, that not only has the bird-calls of every other song bird known, but can actually whistle tunes—from ragtime to grand opera.

This wonderful canary, the property of Master Paul, a violinist, and the product of three years' constant training by its master, is to be examined by experts on birds at the university, to ascertain whether or not any special formation of the throat is responsible for the little songster's uncanny ability, or whether it is just, as its master believes, the result of training.

The answer of the scientists will perhaps clear up the enigma surrounding the remarkable bird, which this week is being exhibited at the Pantages theater in Oakland. The feat was flatly declared impossible by New York experts on birds—until they saw the songster in action. Now they are at an absolute loss to explain it. Master Paul never before has permitted the bird to undergo a thorough scientific examination, but on promise that it would not be injured has consented to permit the examination. He will take it to Berkeley this week to exhibit it.

The feathered songster is the strangest headliner the Pantages ever presented. It leaves its audience dumfounded, and, incidentally, earns more money than the President of the United States, being one of the highest priced vaudeville attractions in the entire world. It was the star feature at the Palace Theater in New York, at Keith's, at the New Palace in Chicago, and other big theaters.

New Schooner to Be Built at Local Yards

Following on the recent big shipbuilding orders secured by Oakland shipyards, the W. F. Stone yards have this week received a contract for the construction of a steam schooner for the J. R. Hanify Lumber Company. Construction of the new vessel will be started within thirty days and will be completed in ten months.

The new steam schooner, which will have a wooden hull, will cost when complete in the neighborhood of $200,000. Her engines will be installed by the Union Iron Works. She will be 235 feet long, 43 feet beam, and her depth of hold 16 feet 6 inches. She will have a lumber carrying capacity of 1,000,000 feet. The vessel will be engaged in the lumber trade up and down the coast.

MINER KILLS HIMSELF.

GRASS VALLEY, March 28.—Leonard Paul, a young miner, shot himself fatally in his room here last night. It has not been determined whether the act was intentional or accidental.

The New York World devoted a page to its wonders, and scientists from all parts of the country have bid for its body, when it dies, for experimental purposes.

This week's bill at the Pantages is positively the most remarkable since the theater opened. Among the features of note are the wonderful La Scala opera singers, the start of the film sensation, "The Iron Claw," and other great acts.

S·N·WOOD & CO. 14TH & WASHINGTON · OAKLAND — S·N·WOOD & CO. 4TH & MARKET · SAN FRANCISCO

Dress-Up Week

starts the Spring Season at Full Speed Ahead. These Suggestions Will Help You to Economize Wisely.

Suits $19.75

Commencing at this easy price and ranging up to $49.50 with particularly striking assortments at $25 and $35, the woman of discrimination will find so many beautiful models that she is certain of finding just the style she wants.

At $19.75

Choose from serges, gabardines, Poiret twills and mixtures — Yes, in your favorite shade, too, with no end of stunning styles, including attractive Norfolk models in black and white checks.

Coats $9.75 to $39.50

Look to the Sport Coat this season for the greatest popularity — but count on finding the general utility coat a strong favorite also.

Fluffy New Waists $3.95 to $6.95

Frilly blouses, new and smart models of crepe de chine, Georgette crepe and lace. Some simple tailored models, too. Some with double cascades — long sleeve styles with low necks — in rose, peach, Nile, coral, maize, flesh and white.

Sport Suits of Washable Crepe—Complete Now $3.45

Hat to match 50c extra — New millinery, too, for "Dress-Up" Week—a splendid showing offered on the third floor $5.

Both stores San Francisco and Oakland

S·N·WOOD & CO. 14TH & WASHINGTON · OAKLAND 4TH & MARKET · SAN FRANCISCO

Our Victor Department

Now Located on the

FIRST FLOOR

In order to render the best possible service to our patrons, and in order to maintain the finest Victrola and Record Department in Oakland, we have moved our Victor Department to the First Floor, installing

Sound Proof, Day Lighted and Perfectly Ventilated

DEMONSTRATION ROOMS

This installation is the "last word" in Victor Service. We have left nothing undone to insure callers the utmost in comfort and enjoyment. Courteous demonstrators are always in attendance—they will gladly advise regarding your selection of Records—they are fully posted on all Records from dance music to the finest operatic selections. Whether to just listen to a new Victor Record or to have us demonstrate the Victrola, *you are most welcome to our Victor Department.*

Telephone Orders Delivered by Automobile Service

Do not hesitate to *order Victor Records by telephone*—even if the purchase be a single record, it will be delivered within a couple hours by our own Special Victor Record Automobile Delivery—no extra charge for this service.

Victrolas $15 to $300 on Easiest Terms—All the Victor Records

Sherman, Clay & Co.

STEINWAY AND WEBER PIANOS — VICTROLAS AND RECORDS

SHEET MUSIC AND MUSICAL MERCHANDISE—PIANOLAS

Fourteenth and Clay Streets, Oakland

AMUSEMENTS

MacDonough

NOW PLAYING

Matinee Daily 2:15. Tonight—7 o'clock and 8:45.

Popular Return Engagement.

"The Ne'er-Do-Well"

Rex Beach's Wonder Story
With Kathlyn Williams and Wheeler Oakman
Filmed in the Canal Zone
A Worthy Successor to "The Spoilers."
Prices—10c and 25c.

Next Week—Beginning Monday Evening
Florence Roberts in "The Eternal Magdalene"

Pantages

THE MYSTIC BIRD
The Marvelous Canary Carus.
Scientists Baffled!
Greatest Mystery Photoplay.

THE IRON CLAW
With PEARL WHITE,
the original "Elaine."

LA SCALA SEXTETTE
Featuring Puccini and Brava,
Idols of the Steindorff
Auditorium Concerts.

A GREAT BIG BILL!

AMUSEMENTS

OAKLAND Orpheum

Phone Oak. 711 — Twelfth and Clay Streets

THE BEST OF VAUDEVILLE

MATINEE EVERY DAY

LILLIAN KINGSBURY & CO. in "The Coward"; India's Newest Exponent of Symbolic Dances, GARA ZORA, in "Dances of the Elements"; HARRY HINES, "The 55th Variety"; OLGA COOK, the Dainty Singing Comedienne; THREE NATALIE SISTERS, Beauty and Melody; VALENTINE & BELL, "The Furniture Removers"; J. C. LEWIS & CO. in "Billy's Santa Claus"; WILLIAM FARNUM, in the Fox Film Drama, "THE BONDMAN."

PRICES: MATINEES—10c, 25c, 50c. EVENINGS—10c, 25c, 50c, 75c.

HIPPODROME
A FAMILY THEATRE
CONTINUOUS PERFORMANCE
DAILY 1:30 TO 11 P.M.

TODAY LAST TIMES

Geo. Kleine's New 5-Reel Masterpiece
"THE SCARLET ROAD"
A Sensational Story of Broadway and the White Lights. Featuring
ANNA Q. NILSSON,
In Conjunction With A
GREAT VAUDEVILLE SHOW

Matinee Daily 10c Any Seat — Nights 15c Any Seat

Motion Picture Theaters

FRANKLIN THEATRE FRANKLIN ST. NEAR 14
TRIANGLE PLAYS

Program Changed Wednesdays and Sundays.
Performances Continuous—1:15 to 11.

TODAY—LAST TIME TO SEE
BILLIE BURKE IN "PEGGY"

The season's greatest photoplay success.

"Peggy" commences at 1:15, 3:15, 5:15, 7:15 and 9:15.

Matinee, 10c; Children, 5c. Evenings, 15c; Children, 10c.

Tomorrow—Wm. S. Hart in "Hell's Hinges."

Oakland Theatre

Matinee, 10c. Evenings, 10c and 15c.
BROADWAY AT FIFTEENTH STREET.
Paramount Pictures ——— Orchestra Evenings

TODAY—LAST TIME TO SEE
FANNIE WARD,
In "FOR THE DEFENSE," and "THE CODE OF MARCIA GRAY."

Tomorrow—MARY PICKFORD in "POOR LITTLE PEPPINA."

Baseball Enthusiasm Is High, but Fans Should Not Expect Too Much

PERCY AND FERDIE---Occasionally, They Put One Over. - - - - - By H. A. MacGILL

Creator of the Hall-Room Boys

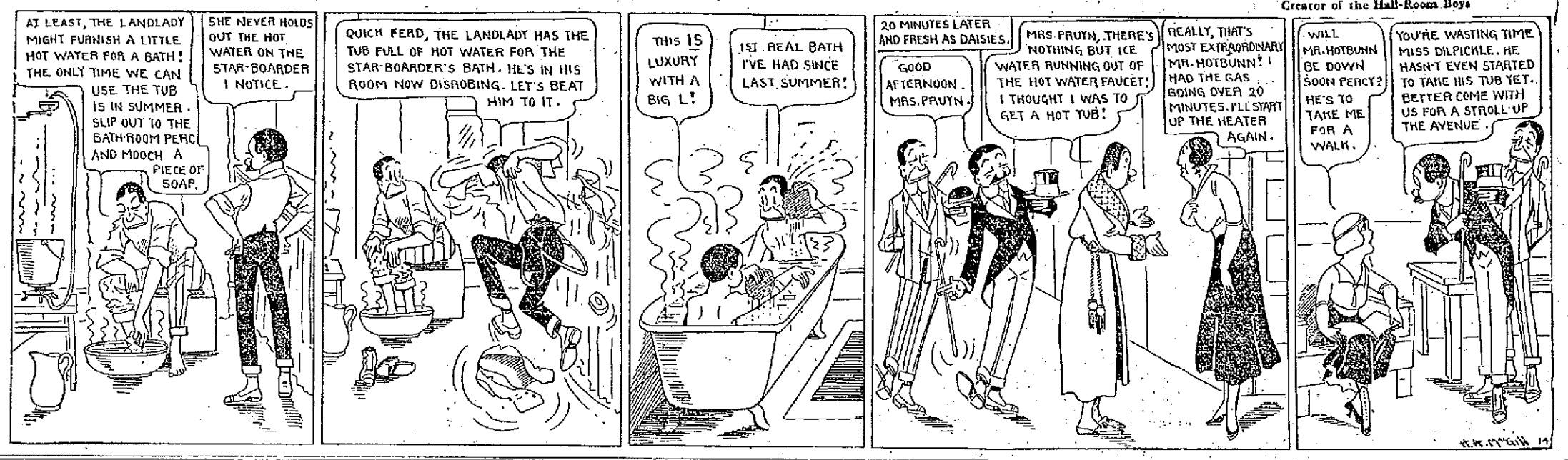

The Sporting Editor's Pipe Dream

OF THE OPENING GAME BETWEEN

THE SEALS and THE OAKS

And the PRIZE LIST THAT Goes With It.

INSTALLMENT XII.

(Continued From Yesterday's Oakland TRIBUNE.)

Oaks—Jap Barbeau has been selected to lead off for the Oaks this year. It's up to the Jap to tear the cover off the ball, to show that he still has a punch concealed within his diminutive person. He tears it and as the flying sphere shoots over Bohne and lands safely in left, Rowdy shouts, "How do you like that Ping?" and the "Bogieman" doesn't seem to like it a bit. It's up to Roxy Middleton to follow suit. Will he do it? The reply is a corking hit that would have gone through Bohne if he had happened in the way of it. Two on with Captain Bill up. It's up to the captain to bunt and he does that, beating the throw and sending the Jap and Middleton along a peg. Now comes Gardner, the Oaks clean-up man. It's up to him to put the game on ice. He tries hard but the ball only sails to the sun and when it comes down Jones' hands are in under it. But while there's life there's hope, and while there's three on you can't tell just what's going to happen. It's up to Barry now. He too drives hard and it goes on the line like a streak towards Jones. The Seals' third baseman is there with both hands and when he comes down with the ball and steps on third he has completed a double play and cooked the Oaks goose just as nicely as had Captain Bill cooked the Seals' the moment before. Some game this. No runs.

SECOND INNING.

Seals—"Ducky Jones is a mighty good man, and a mighty good man is he, but better than Jones and his bunch of bones is the hit that he brings to me." That's the song the "Bogieman" is singing. It makes Jones do his best. He hits the pill right on the beak and sends it bang up against the left field fence. He gets to third while Middleton is chasing the ball and Frisco stock flies high. "Do it again," the Bogieman" tells Bohne, but the now shortstop of the Seals can't solve that awful delivery of Klawitter. Neither can Sepulveda or Baum and three strike outs in a row sends the Oakland twirler to the bench looking very cockey and the bleachers cheering al him to a man. No runs.

Oaks—Rowdy Elliott is a mighty wicked man, a wicker man you never

Oaks—Rowdy Elliott is a mighty wicked man, a wickeder man you never says, "Leave it to me." Zeep! Bang! The Rowdy has landed and as the ball rolls to far left Harold reaches second with all Oakland shouting its loudest. "Break the ice!" "Bring Rowdy home!" And Bobby Davis, our new shortstop, goes in to do or die. Elliott signals the hit and run and Davis lays it down to Myers while Elliott goes to third. No one expects Klawitter to bring the Rowdy home and he pops a high one which Downs gathers in. And now comes the Jap again. Will he repeat or is he another Shakespeare? That's the leading question. The Jap's reply is a Texas leaguer and Elliott comes home with first blood for Oakland and the stands and bleachers ablaze of glory. The Jap is on first and dies there, for Middleton's skyscraper falls in the left trench of the enemy. One run.

(To be continued tomorrow).

The Oakland TRIBUNE offers an annual pass good in any Coast league park to the fan who displays the best baseball knowledge in solving the problem of who is going to deliver the hit that will win the game which the sporting editor is dreaming about. To the twelve making the next best answers passes to the first game in Oakland between the Seals and Oaks will be given.

TO THE SPORTING EDITOR:

The game was won by ..... of the ..... club,

who ..... (describe direction of hit and

number of bags it was good for) .....

.....

.....

Sign your name.....

Address .....

The description of the hit must be given, as many may figure the right man. Study the pitchers and rival batsmen carefully and be sure to read every chapter.

Soldier and Mexican Will Give 'War' Flavor to Bout

Not alarmed over the fact that General Villa is being chased by General Pershing and his cavalry, Battling Ortega, the crack Mexican enchilada eater and the most successful imitator of the famous Aurelio Herrera, the great Mexican lightweight, is still going ahead at Tommy Simpson's West Oakland Club in an effort to get in prime condition fir his scrap at the Wheelmen Club tomorrow night with Soldier Woods.

Alone the fact that both Ortega and Woods are whirlwind mixers and are getting into great shape for the affair, the fur is going to fly in large numbers when they get together, simply because Woods is going after Mr. Ortega as if he was General Pershing and Ortega was Villa. "If I am going to beat anybody in my career as a mit slinger," said the husky representative of Uncle Sam's army, "I'm going to lick the "Mex." I'm going after him in the same way which some of my pals are chasing Villa down in that desert country. Ortega is a good scrapper and has beaten everybody that the matchmakers have offered him, but there is one guy whom he is not going to beat, and that's Soldier Woods of the U. S. A. I think that the first part of my name will prove too much for him."

All of which is very neatly expressed.

Jack Murphy, the matchmaker of the Wheelmen Club, has a purpose of his own in staging the Woods-Ortega go. Jack always tries to please the fans, and as there is all kinds of talk about the Mexican situation, "Murph" figures that with a Mexican and a United States soldier both mixing matters in the local boxing game, a match between the pair would be a huge treat.

Fans hereabouts are hoping that Woods comes through in handy fashion and applies the first defeat which Ortega has tasted. Woods is a hard hitter and can take many a wallop. He is sure that he will take Ortega down the line and jumped at the match, especially when he was being matched against such a rival.

Besides the Ortega-Woods go, which should produce plenty of explosives and heavy cannonading, Manuel Vieira, the East Oakland featherweight star and former coast 122-pound champion, will tangle with Billy Alveris, Pete Tavas, the former Oakland lightweight champ will hook up with Jack Davis, the fighting conductor, and Willie Webb will attempt to put the skids under Frankie Waldorf.

BEAVERS

SACRAMENTO, March 28.—The Beavers will engage in another stiff practice game today. They will hook up against a set of all-star players from the Winter League of this city and fans hereabouts are looking for the semi-pro players to give McCredie's aggregation a stiff workout. McCredie will cut his string of players by four more tomorrow. The Bigbee brothers, pitcher and third baseman; Bartholemy, catcher, and Nick Cullen, outfielder, will be disposed of by "Mac" in Northwestern League Clubs. The quartet will all leave for the Rose City tomorrow.

The squad was cut in two yesterday and a practice game was taken part in. Harstad twirled for one side and Irve Higginbotham for the other, the former winning out in a five-inning game by a 2 to 1 score. Louis Guisto poled out another long hit.

The Beavers are expecting some hard games when they meet the Chicago Giants in the first of a four-game series on Thursday. The Giants are all rattling good ball players and have always given "Mac's" bunch plenty of competition.

BEES

MODESTO, March 28.—Cliff Blankenship's Bee family left for home yesterday and are at present on their way to the Utah metropolis. "Blank" pulled up stakes with plenty of regret. He was sorry to have to leave so early, but expressed himself as being well satisfied with the condition of his men. The Bees will be further strengthened on reaching home by Buddy Ryan and Tommy Guinian, outfielders, who will join the club there. The pair have been training daily on the Salt Lake ball park and are in first-class condition.

ANGELS

ELSINORE, March 28.—Manager Frank Chance and his band of Angels broke camp this morning and grabbed a rattler for Los Angeles. "Hank" will put his men through their training stunts at Washington Park for the remainder of the week so they may become accustomed to the turf. Frank is expected to make a large cut in his squad today. He expects to start the season with exactly twenty-two men, which means that about seven members will be cast adrift.

SEQUOYAH CLUB SETS DATE FOR WOMEN'S PLAY

Invitational Tourney Will Be Staged on Links April 12.

The Sequoyah Country Club today sent out invitations for the ladies' tournament on April 12. Play is to be 18 holes Medal Handicap to be played either morning or afternoon. There will be five cups awarded.

The club particularly asks the ladies who intend to enter to send in their entries as much ahead of time as possible, as this immensely facilitates the necessary work of handicapping, drawing, etc. Entries can either be made by letter direct to Mrs. Dennis Searles, care of Sequoyah Country Club, Station G, Oakland, or through their own home clubs with the request that the secretaries send the names on immediately.

It is anticipated that the entry list will be large, and to this end a cup is offered for the highest net score, quite a novel prize, but one which should be productive of some interesting results, particularly among the beginners at the game.

The ladies' tees will be used on the course.

It is essential that all entries show the handicaps of the players on their home courses.

From now until the date of the tournament the Sequoyah links will be bright with the favorite colors of the various contestants, practicing for the event. Already twenty-five or thirty of the fair Sequoyah aspirants have begun practicing for the tournament, together with a goodly sprinkling of players from the other clubs.

SPORT NEWS BOILED DOWN

Frank Bonk, coach, and three members of the Oakland N. M. C. A. Golds, who captured third place in the national championships at Chicago, arrived home from the Windy City last evening. Bonk arrived with George Hjelte, Vin Brown and Harvey Lewis. The remaining members of the team stopped over at Los Angeles but are expected here today.

Coach Frank Bonk claimed that the eastern rules placed the local boys at a serious handicap. George Hjelte was stuck so by the Illinois guard in the Illinois-Gold game that he only shot one basket. That accounted for the Gold's defeat.

The All-Star Southern California track squad is fit and ready for their meet with the University of California aggregation tomorrow afternoon at California field. Several stars, including Fred Kelly, Tuffy Conn, Ray Bagnard, Earl Thompson will be seen in action for the southern boys. Walter Christie will send his best men in the meet against the southerners and feels sure of a victory.

Jimmy Callahan's Pittsburg Pirates defeated the Kansas City American Association club at Hot Springs yesterday by a score of 4 to 0. Miller and Al Mammaux held the A. A. boys to three measly hits.

Geo. Cutshaw, former Oak secondsacker, won the game for the Brooklyn Dodgers over the Philadelphia Americans through a crashing triple with the bags full in the seventh inning. The Dodgers play two games with the Athletics at Jacksonsville, Florida, today.

The Commodore Barry bowling team of Toledo, Ohio, captured the championship of the American Bowling Congress last night by a score of 2905. This makes it two straight victories for them, they having won the title last year, also.

Jack Taylor, Spokane heavyweight wrestling champion beat George Costello last night in straight falls. The first fall came in fifteen and the second in three minutes. Body scissor holds turned the trick.

Harry Reeve won the British light-heavyweight championship at London last night by winning a twenty round verdict from Wick Smith.

Bill Hurley, manager of the Great Falls club of the Northwest league has signed Barney Karns, a California semi-pro. and Pitcher Irwin of Eastern Washington for his club. Hurley's club will train at Everett, Washington.

Hurley was also after Bill Leard, ex-Oak and Rabbit Menges, ex-Oak, but both refused to sign with him. Leard has lately joined the Tacoma club. Menges is still a free agent.

TIGERS

LOS ANGELES, March 28.—Eddie Maier, president of the Tigers, is anxiously awaiting news from Montreal and the National "Commish" in regard to the Canadian city's claim on Arty Griggs, his star second-sacker. Montreal claims that Griggs rightfully is the property of their club and that Griggs should revert to them. Maier is expecting some developments in the case today.

If Griggs is returned to Montreal, Maier will cast his lines out for another second baseman, probably Tom Downey, the veteran big leaguer who is at present attached to the Nashville Club of the Southern Association. Gus Gleischman, first; Griggs, second; Bates, third; McGaffigan, short; Mattick, Daley, Doane, outfielders; Whaling, catcher, is the way the Tigers will line up in the opening game. Either Hess, Quinn or Ellis Johnson will take the mound.

QUESTION BOX

To the Sporting Editor—Batter hits a very high fly about ten feet in front of plate; both catcher and pitcher start for it, but stop for fear of a collision and ball drops safe, then bounds onto foul ground. Is it a fair or a foul ball?

FICO GARCIA.

It is a foul ball if it bounded foul inside first or third base.

Tennis

By Nelson G. Welburn

Sweeping through their opponents like a cyclone, the Oakland Tennis club team Sunday defeated the crack Stockton aggregation in the Northern Interclub Tennis league tournament at Stockton by brilliantly winning ten matches out of twelve in one of the best and most exciting contests of the present interesting competition.

Ten of the matches were three-set affairs. Stanley Smith, Oakland, battled through a well played three-set match with Ella Fottrell of Stockton and a player of national prominence, finally losing out to his elongated opponent by the scores of 6-2, 2-6, 6-2.

Fottrell was in superb form scoring repeatedly with his high bouncing serve and driving in terrific fashion down the side lines. Smith handled himself in good style, but was not equal to the task of combating such speed and skill.

The ever-striving Dewey Powell, Stockton, once again encountered Charles Stickney, Oakland, and after the usual protracted battle finally succeeded in downing the Oakland man to the tune of 6-4, 3-6, 7-5. Stickney and Powell both played in an inspiring manner featuring their play with remarkable recoveries. Both men are excellently matched and the contest invariably results in a gruelling battle.

Steadiness decided the fight between Edward Klein, Oakland, and Mike Fottrell, Stockton, which the former player took in a three set go by the scores of 6-2, 4-6, 6-3. The Oakland man played well in the back court and returned his opponent's drives with neat deep court placements. Fottrell at times completely baffled Klein by sending in serves and drives which the "old boy" frantically tried to get his racquet on, but found it was utterly impossible to do so.

Reuben Hunt, Oakland, and Walter Hunter, Stockton, presented one of the prettiest fights of the contest. It was fight, fight, fight throughout with the Oakland man nosing out a victory in the third set by 7-5 and incidentally winning the match by 7-5, 4-6, 7-5. Both players indulged in innumerable sizzling rallies and executed shots that were marvels for placement and recovery.

Hunter in the first set had a lead of 5-2, 40-15 and the foxy Hunt by taking the net and playing deeply to his opponent's backhand, broke through his defense and copped the set. Hunter retaliated vigorously in the next set and by hard, aggressive playing, took the set after a brilliant net rally. It was well earned.

Hunter was somewhat fagged when play opened up in the third and deciding set. Immediately Hunt took the initiative and peppered the back court with deep returns which caused his opponent to spread-eagle the court in his efforts to connect with the returns. Both players were breaking their necks, as it were, in their efforts to grab this deciding set. The well anticipating Hunt finally chalked the victory up by a score of 7-5. It wasn't achieved, though, until the Stockton man had been downed by the hardest of play.

Nelson Welburn, Oakland, defeated Sidney Hodgkins, Stockton, in two short sets by the scores of 6-1, 6-1. The Stockton man was downed through his inability to offset the avalanche of shots which were delivered to his faltering back hand. Bert Shrader, Oakland, easily took W. E. Allen, Stockton, into camp in two straight sets by the scores of 6-3, 6-1. Shrader was the master of the situation throughout, completely overwhelming his opponent by a skidding service and swiftly executed drives which caused his opponent much trouble and effort.

Jack Raggio, Stockton's promising junior player, bent his knee in recognition to the superior playing of young Alexander Powers of Oakland, in a hard fought three-set match which held the attention and admiration of the crowd during its entire course. Powers finally took the event by the scores of 7-5, 1-6, 6-3, but only did so after narrowly dodging defeat.

Powers came up from behind in the first set with a score of 6-2 staring him in the face and after a hard pull finally won out. In the second set Raggio got powers on the hip and quickly ran the game out to his favor. Powers won the third set by taking the net and placing his returns with good discretion. Earlier in the match by was slow in taking the net and made his returns to the center of the court which greatly pleased his cunning opponent.

I. C. Taylor, Oakland, beated A. C. Horner, in a three-set affair by the scores of 5-7, 7-5, 6-0. Taylor at first was slow in getting under way which accounts for the loss of the initial set. In the second set he got under way and played a substantial brand of tennis. In the third set he actually walked through his now erratic and much befuddled opponent.

In the doubles competition a big surprise was sprung through the unexpected defeat of Elin Fottrell and Walter Hunter, Stockton, at the hands of Stanley Smith and Reuben Hunt, Oakland. The Oakland boys were in great shape and presented a championship brand of tennis, winning a three-set match by the scores of 5-7, 6-0, 6-1.

The shooting was good and fast in the first set with Hunter and Fottrell playing superb tennis. Hunter styled in somewhat of a sensational manner by taking and getting away with seemingly unreturnable shots. Fottrell presented his famous and most effective bounding service which had the Oakland team doing a hesitation in their efforts to fathom it. Hunter and Fottrell took this set by 5-7, after a hard fight.

In the second and third sets Smith and Hunt were at their best and actually played rings around their hard striving opponents. They lobbed deeply and played an impregnable net game which was largely responsible for the downfall of the Stockton king pins.

The second team doubles match fairly bristled with sensational executions. Oakland, through Charles Stickney and Bert Shrader, snatched out an eleventh hour victory from Sidney Hodgkins and Mike Fottrell, Stockton, by the scores of 6-2, 5-7, 8-6. Oakland sailed through the first set in easy fashion and encountered defeat in the second after a protracted scrap.

Hodgkins distinguished himself by playing a most effective game throughout the match. Fottrell was streaky. In the third set victory was flirting with the Stockton team but somehow they didn't reciprocate and it went dancing off with the convivial souls of the Oakland team.

With a lead of 6-5, 40-15 in the third set, Stockton appeared to have the match cinched, but something slipped and Oakland tied the score up. Both sides battled hard for every point with Hodgkins playing in masterly style and Fottrell frequently tearing off hay burners to the deep court.

At this critical stage of the game, Stickney of Oakland began to waver and it looked like curtains for the Oakland team. His partner, Shrader, played very consistently and helped to steady Stickney during these terse moments of the game. Oakland finally copped the match and ended what seemed like a defeat.

Edward Klein and Raymond Jones, Oakland, won out against Dewey Powell and W. E. Allen, Stockton, in a three-set match by the scores of 4-6, 6-8, 6-3. Jones played in good form at both the net and in deep court. He was sure on his shots and placed with fine discretion. Klein's cross court drive paved the way for many a point. Powell and Allen made a brave effort for victory but were not equal to the task of combating the skill which frustrated their earnest efforts.

William Porterfield Ellis, Central California handicap doubles champion, celebrated his return to the courts after an absence of six months by winning with Edwin Otis against Jack Raggio and A. C. Horner of Stockton, in a three-set contest by the scores of 6-4, 4-6, 6-1. Ellis' tricky shutter shots at the net had his opponents doing a scrambling net in their frantic efforts to connect. Otis penetrated their defense with hard backhand drives which were perfect for speed and placement.

Oakland feels proud of itself today and is wearing one of those "I told you so" smiles. Look to your laurels, ye proud and haughty Sacramento.

Following is the tale of conquest and disaster:

SINGLES.

S. Smith (O) defeated by E. Fottrell (S) 6-2, 2-6, 6-3.

C. Stickney (O) defeated by D. Powell (S) 6-4, 3-6, 7-5.

E. Klein (O) defeated M. Fottrell (S) 6-2, 4-6, 6-3.

R. Hunt (O) defeated W. Hunter (S) 7-5, 4-6, 7-5.

N. G. Welburn (O) defeated S. Hodgkins (S) 6-1, 6-1.

B. Shrader (O) defeated W. E. Allen (S) 6-3, 6-1.

A. Powers (O) defeated J. Raggio (S) 7-5, 1-6, 6-3.

I. C. Taylor (O) defeated A. C. Horner (S) 5-7, 7-5, 6-0.

DOUBLES.

Smith and Hunt (O) defeated E. Fottrell and Hunter (S) 5-7, 6-0, 6-1.

Shrader and Stickney (O) defeated M. Fottrell and S. Hodgkins (S) 6-2, 5-7, 8-6.

Klein and Jones (O) defeated Powell and Allen (S) 4-6, 6-3, 6-3.

Ellis and Otis (O) defeated Raggio and Horner (S) 6-3, 4-6, 6-1.

A Chicago scribe with the Cubs at Tampa must imagine he still is trailing the Federal League. He writes that Tampa's ball park is "a much better park than that on which the team trained at Shreveport last year." By "the team" he means the Chifed team, of course, apparently forgetting that the Cubs were at Tampa last spring, just as they are now.

Few, If Any, Weak Spots In the Oakland Team

Oaks Not Hitting Now, but Veterans Should Respond Soon

(By GERALD P. BEAUMONT.)

We note with much satisfaction that baseball enthusiasm in Oakland right now is rampant. The fans are ready to give unprecedented support to the home club, as is shown by a luncheon today when a group of prominent business men perfected plans for the $3000 purse to be offered for the pennant, and arranged for the biggest opening day in the history of Oakland.

Yes, we are glad to see such enthusiasm and it is thoroughly justified. Still a word of caution to those who are shouting too loud, for it is almost as dangerous to build up expectations impossible of fulfillment as it is to draw the hammer and knock.

The Oakland club seems to be a splendidly balanced organization this year. It looks as though it should be a winning ball club, not necessarily a pennant winner, but a club that will be winning more games than it is losing and will be in the thick of the fight right along.

Rowdy Elliott has completely remodeled his ball club, and he has not completely decided yet as to its real value. He cannot decide until he has seen some of his men under fire. He knows what they ought to do, but doesn't know whether they will do it or not. No one has tried harder to get a winning club together than Rowdy Elliott, and he thinks he has succeeded. But don't let anyone tell you that Elliott is predicting the pennant for Oakland, or boasting that he has an unbeatable club. Elliott is no fool.

The 1916 Coast league race is going to be a hummer. Every club in the league looks stronger than last year with the possible exception of Salt Lake and San Francisco, both of whom we figure will strengthen certain weak spots before another month is over. If the Oaks have improved, the other clubs have not been sleeping at the switch.

As a matter of fact, it may be several weeks before the Oaks hit their full stride, for the club is not hitting a lick, and Captain Kenworthy, the bulwark of the infield, has not been able to practice much with his men.

The reason the club regulars are not hitting is probably because they are not used to being sent up against curve ball pitching in the training camps. The old way was to lob them over to the batter with nothing on the ball, and, of course, the batters would smash the pill all over the lot. Then when the season started and they faced curve balls, the slump came.

Elliott has been wise to reverse things and when men like Gardner, Elliott, Barbeau, Middleton, Barry, Kenworthy and Zimmerman finally do get their eyes on the ball, believe us things will happen.

Whether Mal Barry will live up fully to expectations remains to be seen. Elliott believes he will. As for Captain Kenworthy, it has been a big disappointment, of course, that "Kenny" was not able to be with the club when he was most needed, but everyone feels that his ability is too well known for anyone to worry about.

If loyal boosting will help, the Oaks will grab the flag, but fans must not get the idea the club is anywhere near invincible. Several weak spots may develop, but they will be repaired as soon as observed.

WEBER WILL BE AT RINGSIDE TONIGHT

Henry Weber, the Chicago mat expert, who is booked to wrestle Ad Santel in Oakland Friday night, will be at the ringside tonight in San Francisco when Santel tackles Pete Visser. Weber has been a close student of Santel's style ever since he came to this section, and he believes that he has found the latter's weakness.

"I have met men just as good as he," said Weber this morning. "I consider Visser the equal of Santel and would not be surprised to see him even beat Ad. If it came right down to a question of the two men, I would more fear Visser than Santel."

Visser and Santel wrestled once before for an hour and five minutes without a fall.

Tonight's main event across the bay will start at 9 o'clock in Dreamland Pavilion.

TRIBUNE LEAGUERS GUESTS OF JOHN P. MAXWELL

The Class B League members of the Oakland Tribune mid-winter league are expecting a great time tonight, when John P. Maxwell, the well-known Oakland business man and sport follower, will act as host to them at a banquet in the Key Route Inn.

Several entertainers will add joy to the evening by offering their choice songs and musical selections, while Lloyd Fuller, in charge of the arrangements, has several surprises in store for the "bushers."

Tonight's affair will mark the second occasion on which Mr. Maxwell has acted as host to the "bush" talent of Alameda county. A while back the Class A Leaguers of The Tribune League were his guests.

About 150 invitations have been issued. Gerald P. Beaumont, sporting editor of The OAKLAND TRIBUNE, will present the silver fobs to the winning Pacific Gas and Electric Company team members. Lee Solomon, president of The Tribune League, will act as toastmaster, while John P. Maxwell will present the beautiful Maxwell trophy. Bill Crosby, Herbert McFarlin, assistant secretary of the Oakland Club, Roy Fuller, Herb Remmer, and the managers of the eight teams will reply to toasts.

CAN YOU READ FACES?
COL. SPEELER SAYS WHEN A DOG HAS THAT YEARNING, FAR-AWAY LOOK IN HIS EYE HE'S DREAMING ABOUT A BONE — BUT WHEN A MAN LOOKS THAT WAY HE IS GETTING READY TO ASK YOU FOR

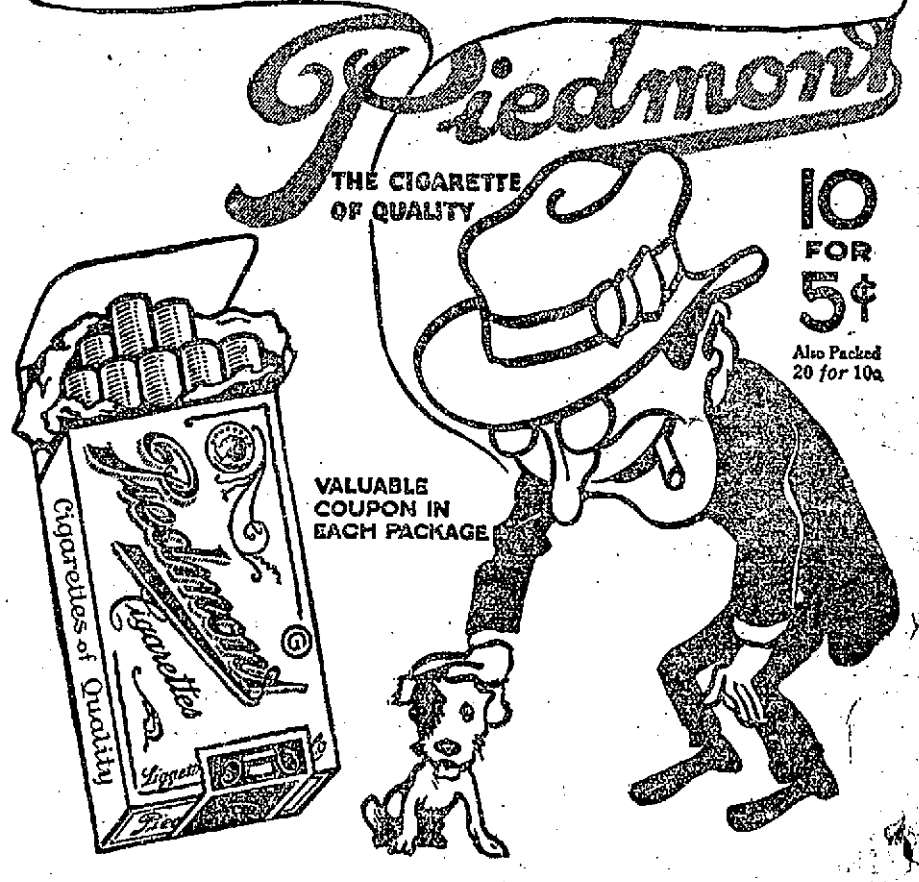

MAKE YOUR OWN CLOTHES

Our assistance in this regard will be valuable to you.

We teach designing, cutting, remodeling, fitting. Pupils bring their own or friends' materials. None too old or too young to learn. Take our course and be smartly gowned at a reasonable cost. Schoolrooms centrally located; pleasant, well equipped, modern and sanitary.

Classes daily (except Sunday), 9 to 4. Night classes, Tuesdays and Fridays, 7 to 9. Further information will be cheerfully given if you will call.

THE ECONOMY SCHOOL FOR DRESSMAKING AND LADIES' TAILORING.
Rooms 501-502 Pacific Bldg.
16TH AND JEFFERSON STS.
OAKLAND, CAL.

HILMER ARRESTED.

SAN FRANCISCO, March 28.—Supervisor H. L. Hilmer, the loaf commission merchant, was charged with violating the pure food laws in a warrant sworn out for his arrest this morning before Judge Mourice Oppenheim by Prof. E. J. Lea of the University of California, expert for the State Board of Health.

'NEARLY APRIL, AND STILL NO SPRING CLOTHES'

"Why Hasn't She Gone to Cherry's."

This is the natural question when people see a woman at this season wearing a costume that was designed for last winter. To anyone acquainted with CHERRY'S system of Installment Payments it seems beyond understanding that any women will endure shabbiness.

Look through CHERRY'S exquisite new stocks for garments that please you. It will be an alluring pastime, for everything at CHERRY'S is the newest of the new—and there's nothing in smart apparel that you won't find here. Then, when you've made your choice, arrange with CHERRY'S to pay by the week or month. Only a partial payment will be asked of you.

It is said by CHERRY'S customers that this spring's displays are the smartest and finest ever shown by this popular shop at 516 13th street, and remember they have another beautiful store exclusively for men right across the street at 528 13th street. Their two San Francisco stores are located at 1009 Market street and 2400 Mission street. Other stores on the Pacific Coast at Portland, Tacoma, Los Angeles, Sacramento.—Advertisement.

Jump from Bed in Morning and Drink Hot Water

Tells why everyone should drink hot water each morning before breakfast.

Why is man and woman, half the time, feeling nervous, despondent, worried; some days headachy, dull and unstrung; some days really incapacitated by illness.

If we all would practice inside-bathing, what a gratifying change would take place. Instead of thousands of half-sick, anaemic-looking souls with pasty, muddy complexions we should see crowds of happy, healthy, rosy-cheeked people everywhere. The reason is that the human system does not rid itself each day of all the waste which it accumulates under our present mode of living. For every ounce of food and drink taken into the system nearly an ounce of waste material must be carried out, else it ferments and forms ptomaine-like poisons which are absorbed into the blood.

Just as necessary as it is to clean the ashes from the furnace each day, before the fire will burn bright and hot, so we must each morning clear the inside organs of the previous day's accumulation of indigestible waste and body toxins. Men and women, whether sick or well, are advised to drink each morning, before breakfast, a glass of real hot water with a teaspoonful of limestone phosphate in it, as a harmless means of washing out of the stomach, liver, kidneys and bowels the indigestible material, waste, sour bile and toxins; thus cleansing, sweetening and purifying the entire alimentary canal before putting more food into the stomach.

Millions of people who had their turn at constipation, bilious attacks, acid stomach, nervous days and sleepless nights have become real cranks about the morning inside-bath. A quarter pound of limestone phosphate will not cost much at the drug store, but is sufficient to demonstrate to anyone its cleansing, sweetening and freshening effect upon the system.—Advertisement.

OIL TREATMENT FOR STOMACH TROUBLES

A simple prescription made up of a combination of pure vegetable oils is producing wonderful results for sufferers from stomach, liver and intestinal troubles. The remedy, which is said to have originated in France, where it has been used for years by the peasantry, was introduced into this country by George H. Mayr, a leading Chicago druggist, who cured himself of severe stomach, liver and intestinal trouble by its use. Those who have used it say the first dose is sufficient to convince any one of its remarkable merit, and that within twenty-four hours the sufferer feels like a new person. This medicine, which has become known as Mayr's Wonderful Remedy, is sold by leading druggists everywhere with the positive understanding that your money will be refunded without question or quibble if ONE bottle fails to give you absolute satisfaction. Advertisement.

CLUB DINES IN 'DRUG STORE'

Owl Manager Gives Prescription of Success to Chamber of Commerce.

In a drug store setting, with dressed drug window displays behind the chairman's table and boxes of all the medicines disease is heir to as decorations, members of the Chamber of Commerce today made merry at the "Owl Luncheon" of the Advertising Bureau, held at the Commercial Club Grill.

The affair was unique in the annals of the chamber. The program was under the direction of the men of the Owl Drug Company.

Comedy feature succeeded "Josh" anad laughter ruled. There was serious work too. The district manager of the big drug firm told the "inside secrets" of his firm's success. He exposed the perscription for big business. And the perscription was something like this:

"Newspaper advertising.
"Salesmanship.
"Honesty.
"Mix thoroughly and use ad lib."

G. F. Pfaffenberger, district manager of the drug companay, gave the business men the perscription. He told the business men ho wadvertising paid, and why He told them the sort of salesmen to employ. He traced step by step the success of the Owl Company, told of the rules that brought it to its present position of power in the world of finance, and drew character sketches of the men behind it, as illustrations of the type of men who make big business big.

The address was one of the most remarkable lectures on the actual operation of big business ventures ever heard in the Commercial Club. Pfaffenberger generalized his rules as much as possible, to make his address an actual working guide to business men in any line.

The luncheon was replete with comic features and interesting bits of novelty. Little souvenirs, in the shape of glass owls were distributed among the guests. Dyspepsia tablets were served at the end of the meal.

W. H. Barry of the Advertising Bureau acted as "Chief Counter Diagnostician." He prescribed various medicines for various members—choosing the medicine to fit the man. This was one of the principal "stunts" of the day.

The "window" was an actual replica of one of the big displays in the stores.

Ferry Boat to Receive Test by Inspectors

MARTINEZ, March 28.—In order to have the ferry boat "City of Seattle" thoroughly inspected before the heavy travel of the season starts, the officials of the Martinez-Benicia Ferry and Transportation Company will discontinue tomorrow, March 29, for the one day only, the ferry boat service between Martinez and Benicia.

On Thursday the boat will again start on its regular runs and will be operated according to the summer schedule, which calls for a boat leaving Benicia at 7 a. m. and every hour thereafter until 7 p. m., and to leave Martinez at 7:30 a. m. and at hourly intervals thereafter until 7:30 p. m.

EVERY THREE MINUTES ONE DIES IN THE U. S.

The Anti-Tuberculosis Society illustrates the frightful toll of consumption by extinguishing a light every three minutes, and shows that it is the man or woman, girl or boy, who neglects colds, whose blood is impure, who feels weak and languid, who is the very one to contract tuberculosis—and none are immune.

During changing seasons, or after sickness, blood-quality is most important, and if you and your family will take Scott's Emulsion after meals it will charge your blood with health-sustaining richness, quicken circulation, and strengthen both lungs and throat.

Scott's is free from alcohol—easy to take—it cannot harm. Get a bottle to-day.

Scott & Bowne, Bloomfield, N. J. 15-23

Exposition Pianos and Player Pianos

Now Within the Reach of Every Tribune Reader

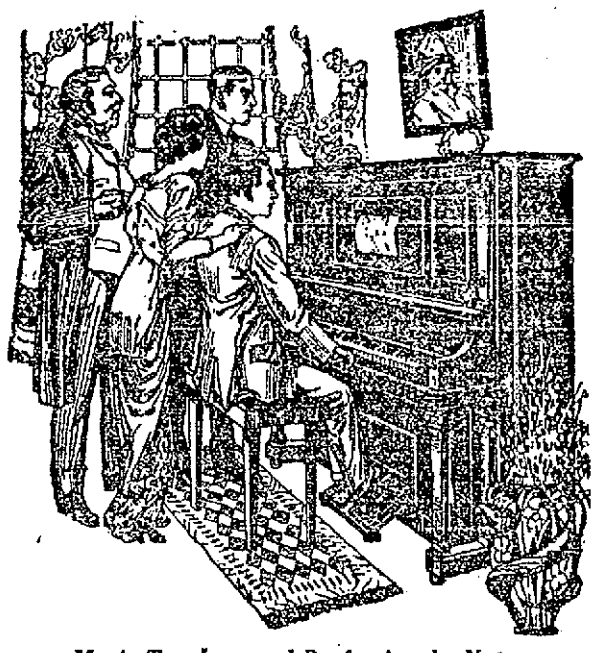

The makers say:

"We've had the benefit of the splendid publicity, the awards and high praise; now turn them into cash or contracts, even if we receive less than our cost."

So this is the most advantageous opportunity for highest grade piano buyers ever offered. The highest achievements of the nation's foremost piano-makers are offered, the best that unlimited capital and highest ability have ever been able to create.

Why not own one of the superb State or Foreign Building Pianos or Player Pianos which played so active a part in the great social successes at the greatest of all World's Expositions? A possession all the family will be proud of for all time to come.

Music Teachers and Professionals, Note:

This sale includes elegant Grand Pianos of all sizes, best makes. Even the two Concert Grand Kimballs, the Official Exposition Pianos from Festival Hall, and the ones from our Auditorium, are included. See them and get the prices. Easiest terms of payment will be arranged.

This sale demands immediate response from every home where music is appreciated.

We have a number of regular $1000 latest player pianos and we offer these at an actual reduction of $460, payments $15 a month.

There are also several of the finest $750 player pianos ever seen in this city. These we offer now at an actual reduction of $350, terms $10 a month. Free music rolls with each as before.

We also have a number of older type, but complete range of "88-note" player pianos, Apollo player pianos, Cecilian player pianos, Victor player pianos, Harrington, Autotone, Militz, Playautoma, A. B. Chase, Ellsworth, Monarch and Howard player pianos, and quite a number of Weber, Steck and Stuyvesant and Wheelock pianola pianos; used instruments, of course, all of them, but in fine order.

These instruments, every one of them, will be sold at the exact value of the piano itself without any charge whatsoever for the player actions contained in them.

We sell Stuyvesant pianola pianos for $250 each, Wheelock pianola pianos $275 each, and the Harrington, Howard and Ellsworth and Monarch instruments for still less.

All other makes at corresponding reductions and payments of $6 a month. Think of it!

A Modern Player Piano for Only $6 a Month Now in the Sale of Exposition Pianos at Eilers Music House.

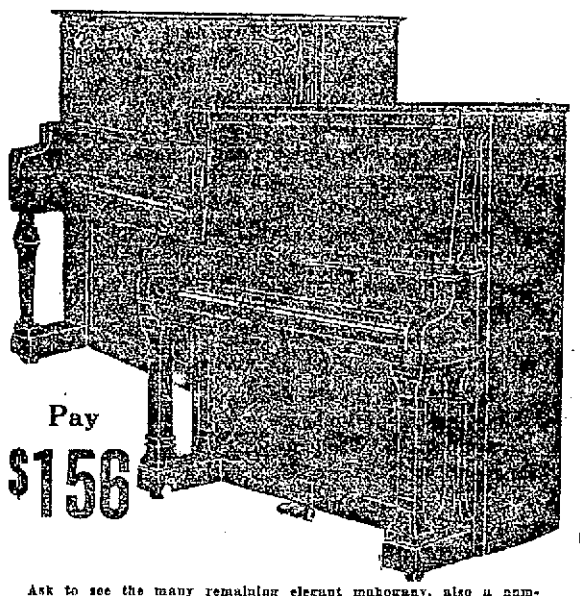

Pay $156

Ask to see the many remaining elegant mahogany, also a number of figured oak and several curly walnut case, regular $550 pianos, now priced for quick sale at $156 each.

Only $156—Pay $6 a Month

On this occasion these instruments are actually offered for $134 cold cash less than the price frequently asked for same. And the same rate of discount applies on every other piano displayed on third floor of the big Eilers Building, and also on a great variety of latest player pianos on the second floor included in this great sale. Tuning and delivery free.

Many for $30, $40, $80 and $85.

Be sure to see the great accumulation of more than a hundred used instruments, received by Eilers Music House in part payment for prize-winning Chickerings, Kimballs, Autopianos, Player Pianos, etc. Description list and illustrations free.

$2.00 Secures a Player Piano—$1.00 Secures a Piano

Every instrument in this great selling event is definitely guaranteed by the manufacturers, as well as by ourselves.

We ship everywhere, subject to examination and free trial.

Exposition Used Piano Stools, Piano Benches, Cabinets, Etc.
included in this selling.

See Piano Stools for	35c	See Piano Benches for	$4.60
	80c		$3.10
	$1.65		$2.50

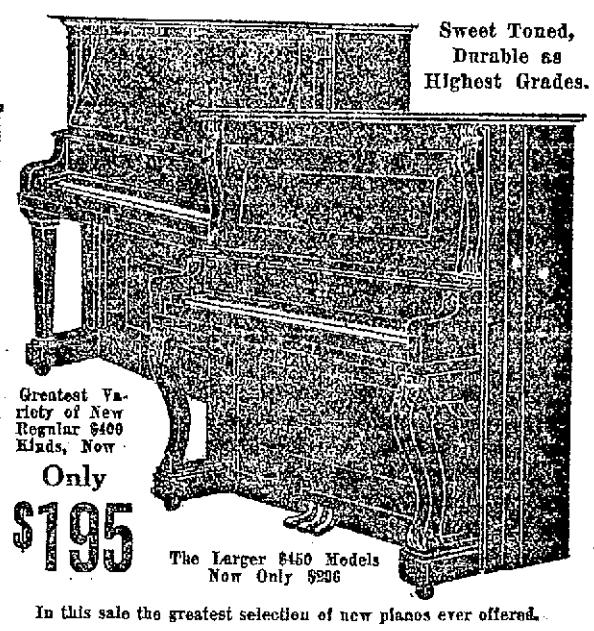

Sweet Toned, Durable as Highest Grades.

Greatest Variety of New Regular $400 Kinds, Now Only $195

The Larger $450 Models Now Only $236

In this sale the greatest selection of new pianos ever offered.

AT HALF PRICE OR LESS!

The variety is so vast that it is impossible to quote here the astounding low prices at which we are to sell these various instruments now; besides, in doing so we might hurt the standing of these pianos in other cities where merchants are compelled to get regular retail prices for them.

PRICES AS A SAMPLE

Suffice it to say, then, that among the new pianos offered will be found strictly first-class cabinet grand uprights, standing four feet eight inches high, with full-length duet music desk, Boston fall board and three pedals (the third a sostenuto pedal), for only $257, and the plainer styles for $236, which is almost half price.

THESE FOR $195

We offer quite a few fancy strictly highest grade pianos, seven and one-third octaves, full swinging duet music desk, revolving look board, with three pedals (the third a soft or practice pedal), for only $195, actually less than half price.

This Great Sale Now in Progress at

Eilers Music House

Chickering and Lesser Priced Pianos

EILERS BUILDING, 975 Market St., San Francisco, and also at 1448 San Pablo Ave., Opp. City Hall, Oakland.

PACIFIC SERVICE

High Grade

FUEL

Low Cost

CARBON FUEL

Made of compressed carbon—can be used for every purpose where coal is used.

The coal range can be made more efficient by the use of this fuel—having more heat units with little ash.

RATE: $9.00 per ton at your coal dealers.

GAS

COOK WITH GAS—these three words suggest a popular plan that reduces the drudgery of kitchen work about one-half.

Modern gas ranges are the perfection of years of experience.

The most practical and satisfactory cooking appliance made today.

RATE: 90c per thousand cu. ft. Minimum 50c per month.

ELECTRICITY

PROVIDES A CLEAN, A SANITARY AND A HYGENIC METHOD OF COOKING; A NEW WAY.

Our electric range specialist will be pleased to call to show the latest ranges and methods of cooking by electricity.

RATE: 3c per KWH. Minimum $1.00 per month.

WE FURNISH FREE EXPERT ADVICE ON FUEL PROBLEMS.

ALAMEDA COUNTY DISTRICT

Pacific Gas and Electric Company

13th and Clay Sts., Oakland. Lakeside 5000—Allston and Milvia, Berkeley. Berkeley 5225—1336 Park St., Alameda. Alameda 20—And Branch Offices

Oakland Tribune

FOUNDED BY WM. E. DARGIE IN 1874

Member American Newspaper Publishers' Association. Charter Member, Audit Bureau of Circulation. Exclusive Complete Associated Press Service for Greater Oakland.

Official newspaper of the City of Oakland and County of Alameda.

TRIBUNE PUBLISHING COMPANY, PUBLISHERS

JOS. R. KNOWLAND ..... President
JOHN R. BURTON ..... Vice-President
B. A. FORSTERER ..... Secretary

TRIBUNE every evening and Sunday morning, 50c a month by carrier; single copies, Daily Edition, 2c; Sunday Edition, 5c. Back numbers, 5c per copy and upward.

Subscription Rates by Mail, Postpaid: United States, Mexico and Canada.

One year .....$5.00 | Three months $1.50
Six months ..... 2.75 | One month ..... .50

SUNDAY EDITION BY MAIL.

3 months .....$ .60 | 6 months $1.00
12 months.....$2.00

Entered at Oakland Postoffice as second class matter.

NEWSPAPER POSTAGE RATES, 12 to 16 pages, 1c; 18 to 32 pages, 2c; 34 to 48 pages, 3c; 50 to 60 pages, 4c; Foreign Postage, double rates.

PUBLICATION OFFICE TRIBUNE building, corner of Eighth and Franklin streets; phone Lakeside 6000.

A file of THE TRIBUNE can be secured at the office of Messrs. E. and J. Hardy & Co., 30-31-32 Fleet street, or Dawe Steamship Agency, 17 Green street, Charing Cross, London; Albert Peters, No. 8 Unter den Linden, Berlin.

TO SUBSCRIBERS.

Subscribers failing to receive their paper within a reasonable hour after publication will please report the same to THE TRIBUNE Office by telephone, and a special messenger will be dispatched with a copy of THE TRIBUNE at once.

Entered as second-class matter February 21, 1908, at the Postoffice of Oakland, Cal., under act of Congress March 3, 1879.

MANAGER FOREIGN ADVERTISING—Williams, Lawrence & Cresmer Co., New York—Brunswick Bldg., Fifth Ave. and Twenty-sixth street, Chicago—Harris Trust Bldg., Will T. Cresmer, representative.

TUESDAY, MARCH 28, 1916.

NO TIME FOR QUIBBLING.

The affair in Mexico is war in all its practical aspects, regardless of the politer names Washington prefers to have applied to it. The soldiers under General Pershing have a real war task before them. It is not merely the capture of Villa and a few hundred fellow bandits; it is involving the maintenance of an army of between six and ten thousand men, already 250 miles from their base near the international boundary.

General Pershing has sent word that the difficulties of furnishing the punitive forces with food for men and horses and with other supplies cannot be met satisfactorily with the motor transportation service.

In such a situation it is folly to quibble with General Carranza over the use of Mexican railroads for fear that it will arouse hostile sentiment among the Mexicans. When such nice regard for Carranza's standing among the Mexicans menaces the safety of the expedition and imperils the lives of the men who comprise it, sentiment should be given secondary consideration. If Carranza is honestly co-operating with the hunt for Villa he cannot with reason withhold approval of the use of rail lines of communication. And whether he consents or not, let the railways be utilized wherever they will add to the success of the American troops.

THE SECOND LINE OF DEFENSE.

Much doubt is cast upon the sincerity of the framers of that section of the House army bill which provides for the creation of the "second line" of our national defenses by the fact that a number of Congressmen who participated in the drafting of the bill admit that it is very likely to be declared unconstitutional. It is not going too far to assume that there are some who would be pleased to see increases to the army stopped by a law suit. In such a procedure they would see their private views triumph, while at the same time appearing to have done something in their official capacity to meet the demand of public sentiment.

If federalization of the state militia can be accomplished to the extent of substituting absolute federal control for the present jurisdiction of forty-eight parts, the militia offers the best groundwork for an army capable of defending the country in a great war. If it cannot be so thoroughly federalized, then the project embodied in the Hay bill is unworthy of serious consideration. The question, therefore, resolves around the constitutionality of the militia feature of the bill.

While Representative Hay and some of his colleagues argue that Congress has power to prescribe regulations for the control of the State militia in peace as well as war, nearly every student of law holds that the Constitution has set up limitations to Federal control which Congress is without power to remove. Noteworthy among these is Mr. Henry L. Stimson, former secretary of war, who in a signed article in the New York Times, points out that the militia of the several states can only be called into the service of the nation for three purposes—to execute the laws of the Union, suppress insurrections and repel invasions—and in addition to these constitutional limitations, there is another very clear one: State troops are under direct control of the President only in time of war after they have been called to the national service. In other times they are under the command of the governors of the several states.

Applying the argument advanced by Mr. Stimson, General Asa Bird Gardner, United States Army, retired, formerly professor of law at the West Point Military Academy, says that "the undertaking to make the militia a second line of defense is doomed to utter failure; first, because its provisions are unconstitutional, and, second, because its inducements to service will, as experience has shown, meet with no practical response." "The power of Congress over the militia is not the same as 'to raise and support armies.' It is 'to provide for organizing, arming and disciplining the militia, and for governing such part of them as may be employed in the service of the United States,'" continues General Gardner. He cites decisions of the United States Supreme Court supporting his interpretation of the limitations to Federal control set down in the Constitution.

The record of the militia as to national service is not especially distinguished for patriotism. Militia organizations, in 1812, failed General Van Rensselaer at Queenstown Heights and General Hull at Detroit. In 1814, Governor Chittenden of Vermont refused to let militia cross into New York to support General Macomb at Plattsburg. On numerous occasions have they fallen back on the constitutional provision that they could not be required to perform other actual military duty than to repel an invasion.

With such a record of precedents as the history of American wars afford before them, it is extraordinary that the Democrats in Congress should insist in giving the country a scheme of defense certain to be attacked in its most vital part as being illegal and for that reason certain to fail the country in an emergency.

THE TERMINAL RATE DECISION.

The decision of the Federal Court setting aside the order of the United States Interstate Commerce Commission which declared that Oakland, San Francisco, San Pedro, San Diego and Wilmington were the only California cities entitled to deep-water terminal rail rates, will have the effect of restoring the discriminatory conditions that have for years prevailed in favor of some of the interior cities. The court's injunction was issued in accordance with the petition of Santa Clara, San Jose, Stockton and Sacramento, so that for the present these four cities only will come in for the lower rates to which actual ocean terminals are entitled. But the way is open for many other interior points successfully to wage a fight for the same preferential rates.

The order of the Interstate Commerce Commission provided that San Jose, Santa Clara, Stockton and Sacramento should be charged the transcontinental rate to the actual terminal of Oakland, plus the back-haul rate from the terminal, with a decrease of thirty percent of the back-haul rate on certain classes of goods. This ruling appears to have been based on actual service rendered.

Under the conditions restored by the decision of the Federal Court the actual terminals are deprived of the natural advantages of being at the end of a long haul and of their great buying capacity. The smaller interior cities may have the extra service of reshipment of small cargoes without extra charge. In this process the terminal cities are made to bear unjustly a part of the expense of getting goods to cities unfavorably located as to transportation facilities.

The decision of the court was based on the ground that the Interstate Commerce Commission had exceeded its statutory limitations in prescribing the rate schedule. In the broader view it is well that the limitations of an executive bureau of the government be defined and made strictly to conform to powers intended to be delegated in the legislative act. The tendency of governmental bureaus to go further than Congress intended they should is reaching alarming proportions in some instances and should be curbed at every opportunity. In this case, however, there is cause for local regret that Oakland and her sister terminals have been denied relief from the unnatural advantages claimed and enjoyed by interior cities. There may develop in time some other means of equalizing conditions.

GETTING ACQUAINTED.

The visit of the chairman of the board, the president and other prominent officials of the Southern Pacific Railroad to Oakland has been given distorted significance in some quarters. The railroad men met informally a number of business men of this city and were taken over some sections of the city with the object, not of showing them Oakland, which they know well, but rather to invite attention once more to the possibilities of the early and rapid growth of Oakland as an industrial and business center and to the wonderful recent growth and progress.

The suggestion of the visit came from the business men of Oakland, who felt that it was a duty to become better acquainted with the executives of a company that has done much for the upbuilding of the city and that some good may result from the railway men knowing a greater number of the men interested in the city's advancement. If the railway men are interested in the expansion of Oakland, as they surely are, advantage may be gained by knowing the plans and hopes of the city. While the meeting last week was purely informal and social, this is something of the indefinite hope of both the residents of Oakland and the railway men for helpful results. It is the only significance that may be properly attached to the meeting; there was no talk of details or even generalities of future projects.

It would seem that county sheriffs and country constables ought to learn from experience that a resident consul of a foreign government enjoying treaty relations with the United States cannot be subjected to the processes of civil courts without his consent. When they do we will have no more of the embarrassments and apologies that inevitably follow an infringement of consular privileges. The Appellate Court has defined the status of Greek Consul Vassardakis in San Francisco and once more ruled that a foreign consul cannot be affected by civil court processes without his consent. The only law that supercedes treaty provisions is the federal statutes.

NOTES and COMMENT

The Burlingame beaglers got their regular rabbit in their observance of last Sabbath.

* * *

Judge Graham refuses to grant divorces to great-grandmothers. One would think, really, they ought to be satisfied and not seek to try it again.

* * *

Every member of the circle is of the firm opinion that he could mend the fire better than the one who has ahold of the poker.

* * *

One of the totally unexpected war babies is castor oil. The war has sent the price of this indispensable luxury away up.

* * *

The next greatest attraction at the Auditorium might be the substantial paving of its approaches and immediate surroundings.

* * *

A Dixon woman "suffered a shock" when she saw a snake crawl out of a jug. Generally it is the man who has such visions, having previously exhausted the regular contents.

* * *

In a "Household Department" a writer explains "why stockings wear out." It is a great triumph that this perplexing question is finally elucidated.

* * *

The national fear of an European imbroglio is without doubt accentuated by the demonstration of our diplomatic inadequateness in handling the Mexican question.

* * *

Getting big industrial plants to locate in Oakland is fine, but maintaining conditions that will enable them to prosper is necessary if lasting benefits are to be realized.

* * *

Reports of the sinking of ship after ship with Americans on board continue to come in. Conditions are so serious that the President must be quite busy writing notes.

* * *

Of course, there will have to be a regular Pacific fleet of the U. S. navy, with a base in San Francisco bay. This is more apparent today than as recently as two weeks ago.

* * *

A Grass Valley man's neck was broken in August and he has just found it out. It is lucky that it doesn't take all Grass Valley men six months to learn that they are alive.

* * *

We smile at the idea that the professional violinist so generally wears his mane uncut; yet when the exception appears, all trimmed up, we somehow conclude that he isn't much of a fiddler.

* * *

It is an undoubted fact that when the newsboy shouts "All about the dreadful slaughter!" there is uncertainty as to whether the Chico person or the latest fighting around Verdun is referred to.

* * *

The Berkeley Gazette says that Roosevelt, Hughes, Johnson, Cummings and McCall are being considered as presidential possibilities; but it is not probable the Gazette believes, way down, that Roosevelt, Hughes, Cummings and McCall have much of a chance.

* * *

Now, who is Editor Leake of the Woodland Democrat "alluding at" in this: "We know of some congressmen who are trying to secure appropriations for government buildings in their districts. If they fail they will blame the administration. If they succeed they will assail the administration for its extravagance."

* * *

"The United States," declares Ambassador Morgenthau, "is the only nation powerful and resourceful enough to rearrange the machinery of civilization." And Villa impolitely declares that he is "from Missouri," on that proposition, by heaving a monkey wrench into the southern exposure of the machinery in question. —New Orleans Times-Picayune.

* * *

This long-distance opinion of Miss Violette Wilson of Berkeley, who recently declared that after they ceased to love, people should "quit," even though married, is from the Tulare Register: "Violette has got a wrong start, and some likely young fellow should head her off and lead her to the marriage altar. After that her instinct will be to claw the face of another woman who comes snooping around her husband trying to 'obey her instinct' and lure him away."

THE SOCIALIST CANDIDATE.

In nominating Mr. Allen Benson for President, the Socialists have done more than select their ablest pamphleteer. They have declared against an increase of armaments, and for all practical purposes suppressed that small faction headed by Mr. Charles Edward Russell which has advocated preparedness. Mr. Benson ought to make an excellent campaign. He does not suffer from a Marxian technique. He talks the language of American radicalism, and his approach is more like that of the old muckrakers than of the hard intellectualists who constitute the priesthood of socialism. Mr. Benson will carry much conviction because he begins not with a few concepts about property and the class struggle, but with a rough-and-tumble experience of American business and politics. His nomination may be said to mark a stage in socialist history, for his predecessor, Mr. Eugene V. Debs, belonged to an earlier American tradition, to the evangelist radicalism of the middle west. He had a great heart, and those who knew him loved him. Mr. Benson is admired, and is likely to be feared.—The New Republic.

RECOMMENDATIONS.

The Phelan report on the discreditable case of Minister Jim Sullivan, accredited to the government of San Domingo in the early days of the Wilson administration, contains this illuminating statement:

On the other hand, it should be stated that Mr. Sullivan presented on behalf of his candidacy for this post letters of marked approval from distinguished lawyers in Connecticut, notably former Governor Baldwin, Dean Rogers of the Yale law school, and former Attorney-General King.

Governor Baldwin's protest to the Senate judiciary committee against the Brandeis nomination will not be weakened, perhaps, by the memory of his cordial recommendation of Mr. Sullivan as a fit diplomatic representative of the United States.—Springfield Republican.

SEEING OAKLAND FIRST!

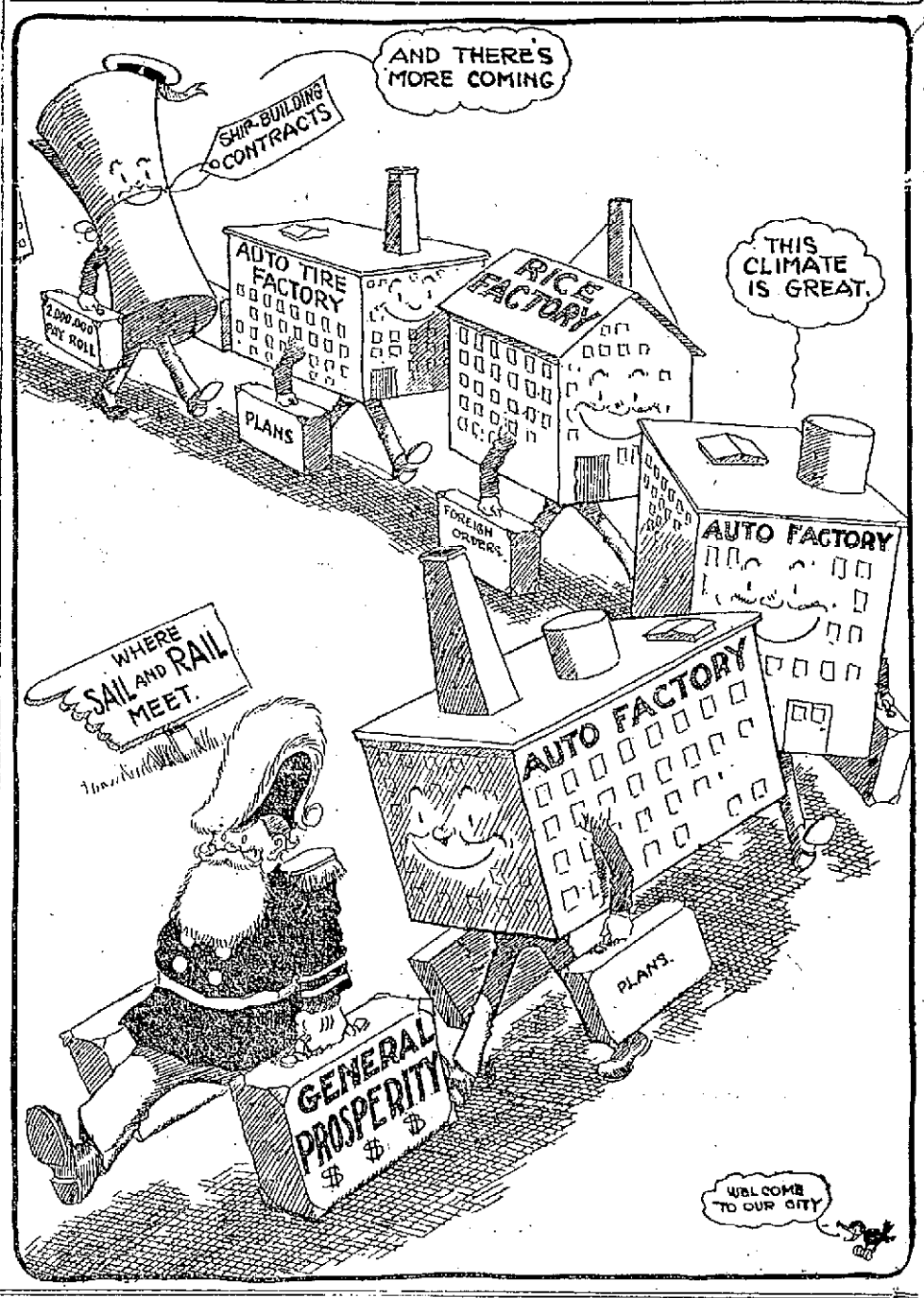

Why Not Give Credit Where Credit Is Due?

To the Editor of The Tribune.

Do you know why Oakland is unknown abroad as a seaport and that in all foreign ports and along the eastern seaboard of our own country only a few persons are aware of the fact that there are more places than San Francisco on the shores of San Francisco bay to which whole cargoes may be directly consigned and at whose wharves the larger type of ocean freight carriers can moor in perfect security against winds blowing from any quarter, however great may be their velocity, and that Oakland harbor is the only port on the bay shores where such perfect security without jeopardy to the vessel or interruption in the discharge or loading of cargoes under any weather conditions can be had?

To me this almost universal ignorance among those engaged in ocean commerce is very easily explained, and, therefore, allow me to give the explanation. It is timely to make it now, because an Oakland shipyard has just obtained a contract for a 10,000-ton steel-constructed ocean carrier. I believe that when this vessel is launched she will be the largest merchant craft propelled either by steam or sail which will make her initial voyage from San Francisco bay.

Why, then, should she not be christened "Oakland," and bear on her stern when launched and on her papers when registered, the distinctive and significant legend:

"OAKLAND,
"OAKLAND, CALIFORNIA?"

For over twenty years Oakland harbor has been the principal seat of ship building on the Pacific coast. There have been for approximately twenty years more shipyards in the inner harbor of Oakland than in Seattle, Tacoma, Aberdeen, Gray's Harbor, Portland, Coos Bay, Humboldt Bay, Los Angeles, San Diego or San Francisco. At the present time there are at least six and possibly eight shipyards actively engaged in the construction and repairing of bay and ocean craft of various types and tonnage. Scores (possibly hundreds, for I have no means of determining the number) have been launched from these shipyards and entered on creditable careers in the country's maritime service. How many of them have been registered or borne the distinguishing fact on their own hulls or papers that they hail from Oakland as their home port? I cannot recall ever having seen one afloat, but after sliding off the ways every vessel built here bears the untruthful legend that San Francisco gave birth to her. San Francisco gets, therefore, publicity credit for which Oakland is manifestly entitled. Why? There is but one truthful answer—for the same reason that the city across the bay absorbs among its commercial statistics every ton of cargo consigned direct to Oakland or shipped abroad from this city passing through the Golden Gate in an ocean carrier, and for the same reason that San Francisco swells its weekly bank clearings by appropriating at least $10,000,000 which in all sincerity and honesty belongs to this city.

In the matter of bank clearings Oakland must continue to suffer until all the banks doing business in Oakland, possibly all banks doing business in Alameda county, join the Oakland clearing-house and the clearing-house will employ a clerk in the San Francisco clearing-house to check off the credits daily due on that side of the bay to Oakland and Alameda county. And the only way that Oakland, under existing conditions, can ever hope to get due credit for its imports and exports is for the commercial bodies of Oakland to unite in defraying the cost of an experienced clerk in the San Francisco customs house, whose special duty it will be to compile the daily entrances and clearances of vessels passing in and out of the Golden Gate bound to and from the seaport of Oakland and to check off the manifests of incoming and outgoing vessels engaged in ocean commerce all consignments to or shipped from this seaport. As a real promotion measure this would be a profitable one to Oakland. The commercial bodies of this city are wasting an immense amount of time, energy and money in comparatively fruitless effort which if diverted in the direction herein outlined would produce results of incalculable value, either directly or indirectly.

The suggestion regarding the identification of all kinds of water craft constructed in Oakland shipyards as Oakland products and Oakland harbor as their home ports is an Oakland promotion measure which will involve no more expense to the commercial bodies than they are now carrying, if they go about the business in the right way. If they act intelligently they will get promotion results abroad such as they have never so far attained. Oakland will then become as well known in foreign ports as Greenock is, and Greenock, which is strictly one of the shipbuilding places on the Clyde (not a commercial port in the strict sense of the word) as Glasgow, the Scotch commercial city on the Clyde, which, with Greenock and other Clyde shipyard built ships has succeeded in attaining the rank as third of the great commercial cities of the United Kingdom.

Coming nearer home for an example of what Oakland may accomplish in the way of promotion as a home port through the products of her shipyards, Puget Sound furnishes. The port of entry and clearance of the Mediterranean of the Northwest is the insignificant little city of Port Townsend, located at the entrance where the customs house is located. Practically all of the ocean commerce of Puget Sound is with other points than Port Townsend. And every ship built either at Bellingham Bay, Everett, Port Orchard, Seattle or Tacoma bears the name of her home port on her stern and on her ship's papers and is duly registered therefrom, and whatever cargo she carries to or from these ports is properly manifested and due credit thereby given in the maritime reports published wherever she "trades" to the place where she was built and whence she hails and not to Port Townsend, the port of entry and clearance.

Why should the fame of Oakland harbor as a commercial port and the greatest shipbuilding center of California, located on the most perfectly sheltered spot for shipping on the shores of San Francisco and San Pablo bays, which jointly represent a navigable waterway nearly, if not quite, equal in length to Puget Sound, be not equally well known and advertised in every port they enter by the craft constructed in its shipyards by the registration of their home port and carrying its name conspicuously astern and on their official papers? If the commercial bodies of Oakland will get busy, Oakland will get some genuine commercial promotion which will be of lasting benefit. And now is the time to do it while this 10,000-ton oil tanker for an eastern firm and other vessels to be built in Oakland harbor shipyards are about to be constructed.

TALIESIN EVANS.

Oakland, March 26.

THE JESTER.

Where, Indeed?

"Children," said the Sunday school superintendent, "this picture illustrates today's lesson: Lot was warned to take his wife and daughters and flee out of Sodom. Here are Lot and his daughters, with his wife just behind them; and there is Sodom in the background. Now, has any girl or boy a question before we take up the study of the lesson? Well, Susie?"

"Please, thir," lisped the latest graduate from the infant class, "where ith the flea?"—Harper's Monthly.

Happy Assurance.

Edith (still blushing)—Am I the first girl you ever kissed?

Jack—No, darling, but you are the last.

Ethel—Am I really? Oh, Jack it makes me so happy to think that. — Boston Transcript.

Economy at the Cinema de Luxe.

Mrs. Jones (completing her fourth hour)—I used to stay only two hours; but one has to make threepence go further these days.—Punch.

Days of Affluence.

Street Loafer in London—So I says to 'im, I bet you a thousand pound you don't.—Passing show.

PERSONALITIES.

Walter Harvey Weed of New York, well known geologist, is at the Palace hotel. As far back as 1883 he was on the geological survey of Yellowstone Park, but afterward devoted himself to economic geology, and visited the mining centers of this country, Central America, Mexico and Cuba. He belongs to the Institute of Mining Engineers and the Engineering Institute of Great Britain.

Dr. James Angell, president-emeritus of the University of Michigan, is critically ill. His condition is so alarming that members of his family have been summoned to his bedside. Dr. Angell is 87 years old.

Mrs. Olivia Scobey Harmony, wife of Judson Harmon, former governor of Ohio, and former Attorney General of the United States, died at her home in Cincinnati last night.

Frank J. Kelly, a prominent lawyer of Lincoln, Neb., died late last night after an illness of several months. For years before coming to Lincoln he was a leader in the Republican councils of Kansas, and served as a member of the lower house of the legislature of that state when populism was at its height and party feeling ran high.

TWENTY YEARS AGO TODAY

Hon. Geo. A. Marden and wife of Lowell, Mass., are making a brief visit to Oakland and are the guests of Mr. and Mrs. R. H. Chamberlain of Harrison street.

Mrs. Charles Webb Howard gave a tea to Miss Susan B. Anthony, Miss Anna Shaw and Miss Mary Garrett Hay at her residence.

The engagement is announced of Miss Mabel C. Taylor and George Pattison, a manufacturer of this city.

Thomas A. Creighton and Miss Ida Allen were married at the bride's home in Hayward yesterday.

Mrs. George Atwood and Miss Carrie Atwood went up to Merced a few days ago.

THE LITTLE GUARDIAN.

Our three-year-old Jack is as clever as clever can be.

"When my nurse is away you shan't go in her room!" shrieked he.

"I am not in her room," indignantly cried little May.

"Not yet," Jack replied, "but your footsteps are going that way."

And they were.

—Mary B. Hitchcock in New York Sun.

Second Section

Oakland Tribune

A GREATER NEWSPAPER FOR GREATER OAKLAND

50c PER MONTH DAILY AND SUNDAY

VOL. LXXXV.— OAKLAND, CALIFORNIA, TUESDAY EVENING, MARCH 28, 1916. NO. 36.

WHAT OAKLAND MERCHANTS HAVE TO OFFER

WAY TO CELEBRATE IS TO "DRESS UP"

Prosperity Week One of Bright Raiment

"Casey," the red setter dog that knows everyone on the corner of Twelfth street and Broadway, is proud of himself. In the first place, he has a new collar. In the second place, it is decorated with new orange ribbon. In the third place, he has had a new application of flea powder, and feels as "dressed up" as he looks.

"Casey" is doing just what everyone else in Oakland is doing. He's celebrating "Dress-Up Week." He and his master and his master's friends, together with the merchants of Oakland, the members of the Chamber of Commerce, and everybody else about the downtown section, are out in their best. They are making it their business to look prosperous for business' sake.

CARS LOOK NEW.

Street cars, in coats of bright yellow paint, conductors and Oakland Traction officials, with bright yellow poppies in their buttonholes to match the new paint, and gaily-decorated shop windows greeted the eye today. Yesterday most of the windows were trimmed and ready. Today they all are. Yesterday there were many "dressed-up" persons to be seen; but today they have increased remarkably.

"Dress-Up Week," the city's general celebration of the arrival of prosperity in Oakland, is a success. That was assured yesterday. Today it is more than proved.

New shoes, hats, dresses, suits, neckties and ribbons are seen everywhere. The little Kewpies on the fronts of automobiles, or the little policemen, Billikens, or other effigies that are to be seen, are decorated with gay ribbons. Even the policemen on the beat are "dressed up" and their brass buttons polished until they shine like the rising sun.

MUCH TO CELEBRATE.

Oakland has taken enthusiastically to the celebration—for Oakland has much to celebrate. The new factories, which mean new payrolls—and payrolls mean more prosperity—are one cause for celebration. The big orders local industries are filling for South America, the Orient and Europe, as well as for this country, also mean prosperity.

Money is plentiful—and Oakland is on the map.

So dress up and look prosperous, urge the business men.

Every man who wears a new smile and a new necktie this week is helping Oakland—helping Oakland directly.

For a man's prosperity is judged

(Continued on Page 14, Col. 3)

This Is "Dress-Up" Week at Houts & Ramage

All over the land this week clothing merchants are bringing their wares to the people's notice in order to stimulate the sale of new, seasonable merchandise. To dress well is to attract favorable notice and create good impressions which go far in attaining success. You cannot afford to neglect your appearance.

Wear a Stein-Bloch Suit

At $25 we're showing the prettiest collection of Spring suits you've ever laid eyes on. Materials, workmanship, and styling unsurpassed for the money and perfect fitting guaranteed. Let us show you.

Stetson Hats *Manhattan Shirts*
Fownes Gloves *Matchless Neckwear*

HOUTS & RAMAGE

WEARING APPAREL FOR MEN AND BOYS
1311-1317 WASHINGTON STREET.

SHAKESPEAREAN GOWNS WORN BY SOCIETY WOMEN

Ebell Enjoys Day of Review With Works of English Bard.

Inaugurating celebrations of the Shakespearean tercentenary by the women's clubs of Alameda county, nearly 200 usually conservative matrons of Ebell Society and their guest met today in the Webster-street clubhouse disguised by every manner and degree of old English costume. Instead of hats, head-dresses with floating veils and glittering tinsel crowns were everywhere.

Mrs. John R. Scupham, for several years past curator of the Shakespearean section of the club and one of the most prominent members of the organization, was receiving hostess. Both she and the members of the section who have been studying the plays of Shakespeare under her direction appeared in interesting gowns from the various dramas.

The special feature of the program was a talk given by Professor Maria L. Sanford of the University of Minnesota, in which she summarized her opinion of "Shakespearean Readings and Comments." Shakespearean songs and music supplemented this address. Afterward tea was served and a half-hour of chat enjoyed in the lower banquet hall.

In receiving Mrs. Scupham was assisted by the following hostesses: Mesdames E. W. Owen, R. H. Kessler, C. H. King, W. E. Montgomery, Dr. Carra S. Aldrich, Harry Benner, J. A. Vandergrift, A. L. Cunningham, Emma S. Pfluger, Arthur L. Adams, W. A. Bechtel, Edward Booth, Arthur Breed, W. M. Bunker, Elmer E. Brinckerhoff, Kate L. Bulkley, George B. M. Gray, Benjamin Smith, Murray L. Johnson, Theresa Gaytes, Frank M. Hurd, A. H. Glasscock, James A. Johnson, George D. Hildebrand, D. E. Huntley, C. W. Kinsey, Albert Kummer, Henrietta Kunze, F. W. Lake, Herbert Lang, Orrin D. Miller, A. K. Munson, J. S. Burpee, Elizabeth Chambers, Louis F. Cockroft, James L. Crittenden, D. T. Curtis, A. A. Denison, James Diven, Guy C. Earl, E. D. Yorker, D. E. Easterbrook, C. H. Rowe, J. W. McClymonds, Walter Wilson, Henry Wilson, George R. Williams, Edward Remillard, Edward Foulkes, Harry Morton, Anna L. Parcells, George Moore Shaw, Howard Shinn, Albert Smith, Charles Leonard Smith, F. A. Webster, Charles Wood, Walter Mathews, Misses Augusta Clow, Julia E. Colby, Janet Haight, Mary C. Heaton, Sarah Horton, Charlotte Playter, Alice Shinn, Phoebe Smith.

Heart Asked Love, But Drew Ticket

Membership to Club Is All Swain Received

SAN FRANCISCO, March 28. — An investigation by the police into the activity of the Western Postal and Correspondence club with headquarters at 268 Market street, was begun this morning following the receipt of a letter by Chief of Police White from Tularosa, New Mexico. George Schaller, a resident of that town, in a rather humorous epistle sets forth his relations with the love brokers and encloses a cancelled check showing that he had sent them money. His communication reads:

Chief of Police,

Dear Sir: On December 22, of last year, I sent $4 to enclosed address to become a member of said club. I guess I am a member all right, but I might just as well have sent that $4 to Pancho Villa. Then I could be a member of his band too. These people sent me a list of names of ladies who are supposed to be members also. I wrote to about two dozen of them, but never received an answer. I wrote those Frisco people twice regarding this matter but never heard from them until about a week ago, when they sent me an invitation to become a member of their club by paying only $2—some outfit those people. If you could get that $4 out of them I will gladly make you a present of it.

Hoping you will locate those hunco men, I am respectfully yours,

GEORGE SCHALLER.

SCHOOLS MAY RUN DAY NURSERIES IN FACTORY SECTIONS

Board of Education Is Investigating the New Plan.

Day nurseries, operated in connection with the school kindergarten in factory districts, probably will be established next year under the direction of the Board of Education. The matter discussed last night at the meeting of the Board of Education, and Assistant Superintendent of Schools J. S. Avery is engaged in preparing data on the subject.

The plan, as urged by Directors Boyle and Edwards, will be to establish the nurseries wherever many mothers are employed in factory or other work.

"Many women," declared Boyle, "work all day, and have no time to care for their babies. If they don't work they cannot support them. This is the condition we have to relieve. We care for the children now from four and one-half years up, and the next step is evident. The day nursery will take them at any age. If any of the board is doubtful, I ask that they reserve judgment until they see the Berkeley day nursery in operation."

"It is done widely in Europe—Paris, especially," said Superintendent A. C. Barker.

The matter will be taken up by the board immediately on the completion of Avery's report.

ASK PLAYGROUND FUND.

Handling the No. 1, or first-class school playgrounds as playgrounds under its jurisdiction, the Playgrounds Commission this year will seek money for the support of these schools from the City Council, the agreement being that the Board of Education shall ask for maintenance for the No. 2 grounds from the Board of Supervisors. This was decided on last night, as the result of a conference between the playground authorities and the board. The agreement will share the maintenance of school playgrounds between city and county tax rolls, thus, it is expected, removing the complaint made by the supervisors that the city is not sharing the burden. This complaint last year resulted in the items for playgrounds being cut from the budget.

The plan of having the Playgrounds Commission take over the Lockwood playground met with a snag in a letter from the district attorney's office.

The land was purchased under a bond issue for school purposes, it is declared, and can not be put to any other use.

TO REPAIR GROUNDS.

The Park Commission has agreed to assist in placing Fremont High School playgrounds in full repair. Work will be started at once.

Plans for a high school district, embracing Oakland and Piedmont, for the building, near the Piedmont line, of a joint "Oakland-Piedmont" high school, were laid before the board by Director Boyle, who declared that he had been approached on the matter by the Piedmont school trustees.

"Why don't they consolidate with Oakland if they're so anxious for these things?" demanded Louis Aber.

"What difference would it make if they did?" asked Boyle. "I am trying to show the board how to get another high school cheap, and help Piedmont, too."

"Who would govern the union high school district thus formed?" asked Miss Brown.

"We would," said Boyle.

"It looks good," said Aber, "but we must not put ourselves on record until we are sure. Let the district attorney look at the law first."

SHAFRAN'S

Exclusive Styles—Popular Prices
CLAY ST., COR. FIFTEENTH

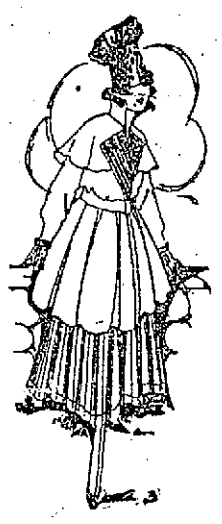

SUITS

of the New and Appealing Kind

We will show a remarkable array of beautiful Spring Suits for DRESS-UP WEEK—

At $18.50, $25, $29.50, $35

Rustling Silk Suits—Smart Checks—Sport Suits, too, made of fine wool jersey in the most wanted colors. Each style representing the very newest in Spring Creations.

Charming New Dresses
$17.50, $18.50, $22.50, $25.00

Dresses that are marvels of beauty at the price. Created in lovely Taffeta, Georgette and Crepe de Chine.

Smart Coats for All Occasions
$10, $12.50, $15 up to $40

Sport Coats in Jersey and Plaids; Coats of Taffeta, Gabardine and Chinchilla. Every style represented.

Edgar L. Ormsby

announces that he has opened a
NEW YORK OFFICE
and the newest novelties will be shown in our San Francisco store as soon as they appear in New York. Authentic Spring styles are now on display.

Suits—all sizes—$18 to $75.
Dresses, Gowns and Frocks—$15 to $150.
Coats and Street Dresses—$10 to $65.
Skirts $4.50 to $25.
Silk Petticoats, $1.95 up.

Gould-Sullivan Co.
882 Market St.
Bet. Powell and Ellis
SAN FRANCISCO

HOGUE
Optician
First National Bank Building.

TAFT & PENNOYER COMPANY

ITALIAN
Silk Underwear

Vests Bloomers Suits

Although the prices have risen considerably on this class of merchandise we are still able to offer a very fine line at the old prices.

These are shown in white and pink only. They are of extra rich quality and are splendidly made throughout.

SUITS (loose knee style) are priced $4.00
BLOOMERS are priced at $2.25
VESTS are priced at $1.65

Notice the window display on Clay Street.

Underwear Section—Second Floor.

Silk Petticoats
Fine Line at $2.95

Two styles are shown at this price. The majority of them are all taffeta but a very nice assortment may be had in jersey tops with taffeta flounces.

The color range includes black, navy, purple, wistaria, green, cerise and brown together with many changeable silks embodying these shadings.

Petticoat Section—Second Floor.

SHOES
SPECIAL PRICES WHILE THEY LAST.
$2.00 Values at $1.00

We refer to the celebrated Dugan and Hudson's white canvas laced Oxfords for children and misses. These are very sightly styles with broad toes.

Regularly priced at $2.00 the pair.
SPECIALLY PRICED AT $1.00 THE PAIR.

Shoe Section—First Floor.

Wash Materials
Staple Values at Attractive Prices.
More Patterns—More Value Than Ever Before.

NON-CRUSH LINEN is to be had 36 inches wide in a very complete assortment of the popular shadings, priced ..... 85¢ the yard
FRENCH VOILES are shown in 40 and 45-inch widths in the new large plaid and floral combinations, priced ..... 85¢ the yard
ENGLISH CREPES in bright new attractive patterns, plaids and checks are offered at ..... 35¢ the yard
STAPLE FABRICS such as Ginghams, Percales, Japanese Crepes and Wash Suitings are offered in standard qualities as follows:
GINGHAMS, 27 inches wide, priced .. 12½¢ the yard
PERCALES, priced ..... 12½¢ and 15¢ the yard
CREPES, priced 20¢, 25¢, 35¢ and 50¢ the yard
WASH SUITINGS, priced 35¢, 50¢ and 75¢ the yd.

Wash Goods Section—First Floor.

Toy Selections
FOR SPRING AND SUMMER

Sand Pails with Shovel... ..... 10¢ and 15¢
Sand Moulds... 10¢ to 35¢
Toy Garden Sets .... 15¢, 25¢ and 50¢
Garden Sticks, very novel... ..... 50¢ to $1.50
Toy Sprinklers, 5¢ and 10¢
Kites ... 5¢, 10¢ and 25¢
Sail Boats ..... 5¢ to 50¢
Roller Skates 65¢ to $3.25
Baby Yards with canvas bottom.. $3.75 to $8.50

Toy Section—Third Floor.

SPORT COSTUMES HIGH IN SEASON'S FAVOR

"DRESS UP" SPECIALS

FOR THIS WEEK

New Spring Styles in Suits, Coats, Dresses and Skirts of Quality at

Prices Much Under Value

SUITS—$15.75

—A truly remarkable showing of high-grade Suits, made to sell for much more. Among them are checks, several shades of blues, greens, tan and gray, in Poplins, Gabardines and Serges.

COATS—$9.75

—Nobby Black-and-White Check and Novelty Mixtures; also Coverts, Serges and other new spring fabrics. Misses' and Women's sizes.

DRESSES—$5.00

—Silk Poplins, Serges and Checks in a great variety of new Spring Dresses—a regular $8.00 value. There are blue, green, brown and rose. All sizes.

SKIRTS—$3.95

—New Plaid Skirts; full flare; some with pockets—others button trimmed.

SEE OUR BIG WINDOW DISPLAY.

Washington and 11th Streets — Pacific Cloak and Suit House — The Northeast Corner

"DRESS UP" Week will create a desire to always look your best.

—To do so you must be correctly shod.

WHY NOT a Pair of our Exclusive "WALK-OVER" designed models

NEW LEATHERS—NEW COMBINATIONS

TANS have the call for Spring and Summer in Men's Shoes

Our stock is complete with the new shades in button and lace. All shapes

Sole Agents for the HURLEY SHOE For Men

Quinn's WALK-OVER BOOT SHOP

1305 WASHINGTON STREET - - OAKLAND

GAY GARB MARKS DRESS-UP WEEK

Everywhere Is Evidence of the City's Enthusiasm for Plan.

(Continued From Page 13)

by his clothes. If he's dressed as a prosperous man should be, he's declared prosperous. And if the city is full of such prosperous-looking people, it is considered prosperous.

It is in the prosperous city that the investor drops his gold. That is why at the present time Secretary Fred Boegle of the manufacturers' committee has a man with $100,000 waiting to invest in some good factory here. There will be others.

Dress up!

Help bring them to Oakland!

Daughter of Rancher Weds Former Official

MARTINEZ, March 28.—At a simple wedding ceremony performed at the home of the bride in Alhambra valley yesterday, Miss Ruth L. Holliday, daughter of W. B. Holliday, wealthy rancher of the valley, became the bride of Charles P. Weaver, former chief surveyor at the Shell works in this city. The Rev. Edson D. Hale officiated and the couple departed in the afternoon for Buffalo, New York, where they will make their future home.

APPOINT DELEGATE.

MARTINEZ, March 28.—Horticultural Commissioner Frank P. Swett has been appointed by the Contra Costa County Board of Supervisors to represent this county at the California Development Board, with offices in the ferry building at San Francisco.

AWARD CONTRACT.

MARTINEZ, March 28.—The county supervisors have awarded a contract for 10,405 yards of cement roadway to be constructed between the Bryant bridge and Walnut Creek, to the City Improvement Company of San Francisco and Oakland for the contract price of $70,-645.90.

CELERY SEASON CLOSES.

MARTINEZ, March 28.—The last carload of celery went east from Antioch, the shipping point for the producing lands in the San Joaquin delta, last week. The celery season is now closed just as the asparagus packing and shipping season is coming on. Over 1100 carloads of celery were shipped east from Antioch this year. The season was a profitable one for the growers, principally those on Jersey island, where there are over 1500 acres in celery.

"Officer Denny" Arrests Too Many

SAN LEANDRO, March 28.—For "arresting" a string of automobiles half a mile in length on the Foothill Boulevard, Denny Murphy, self-constituted patrolman at the County Infirmary, may lose his new uniform and star.

Denny, who is an old inmate of the infirmary, was recently provided with a new uniform and star by Dr. C. A. Wills, superintendent, in recognition of his activities as a sort of guardian of the peace at the institution.

He sallied out onto the boulevard in all the bravery of brass buttons and glittering badge and looked around for something upon which to exercise his authority. Automobiles whizzing past him by the score looked likely prey so Denny held up his hand and ordered them to stop on the plea that they were "all speeding."

In a few moments the line of stalled autos reached for blocks and Murphy strutted in and out among them. Finally infirmary officials appeared on the scene and raised the blockade.

Supervisor Fred W. Foss was among those whose autos were held up.

Would Force Auditor to Pay Meat Claim

Petition was made to the Superior Court today by R. L. Young, assignee of claims of E. A. Young & Company for a writ of mandate compelling I. H. Clay, city auditor to draw warrants aggregating $875 in satisfaction of claims for supplying the city prison with meats from September 1 to January 1.

It is set forth that the auditor refused to draw the warrants on the ground that a contract had not been entered into between the city council and the Young company as provided for in the charter. The plaintiff sets forth that the claims were passed by a four-fifths vote of the council after they had been turned down by the auditor, returned to the auditor and again repudiated.

Mysterious Man Sets Fire Brand

Two Dead as Result of Cleveland Blaze

CLEVELAND, March 28.—J. B. Lewis, a solicitor, and Mrs. Elizabeth Simpkins, a saleswoman, were burned to death and a score of persons were injured early today when flames swept through the third floor of the Foster apartments at 1117 Prospect avenue.

The fire was of incendiary origin, according to the police. Three men and one woman are held at police headquarters and a police guard was placed at the bedside of Miss Reimer in a hospital, where she is suffering from a broken shoulder. She told the officers a masked man entered her room, gagged her and set fire to the building.

"We are convinced the Reimer girl knows who started last night's fire as well as the fire yesterday morning in her rooms," said Detective Fairch.

Some of those held by the police were involved in a white slave investigation a few days ago, following which one woman was sent to prison. In this case the Reimer girl was the alleged victim.

BURGLAR IN HOUSE.

A clever burglar ransacked the home of Captain Christ McNulty at 452 Fifty-ninth street last evening while members of the family were in a front room. He turned out bureau drawers and ransacked all possible hiding places, taking $125 worth of jewelry with him when he left the house. Captain McNulty reported the burglary to the police this morning.

BREAK INTO GARAGE.

HAYWARD, March 28.—Thieves last night broke into the garage of the Occidental Hotel on Castro street and stole a bicycle and a rubber tire. Constable W. J. Ramage is investigating.

This Is the Famous

Johnson Electric Washer

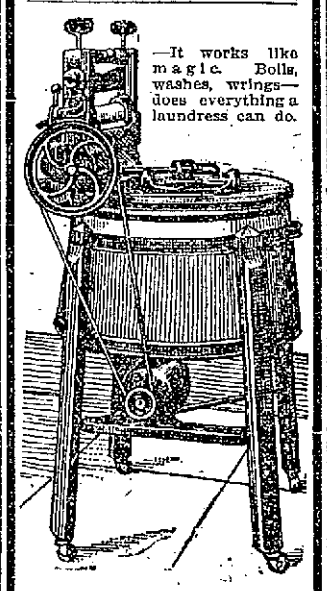

—It works like magic. Boils, washes, wrings—does everything a laundress can do.

Now being demonstrated every day in one of our Thirteenth street windows. We want you to see this demonstration.

Breuner's OAKLAND

GIRL TELLS TRIPS IN MANN ACT CASE

Ada Cox, on Stand, Relates Adventures as Friend of Lumberman.

CHICAGO, March 28.—The trial of William Rufus Edwards, wealthy St. Paul lumberman, on charges of violation of the Mann act, was resumed today here with the readings by attorneys for Edwards of letters from Miss Ada Cox to the defendant.

Miss Cox's testimony dealt for the most part with trips she said she made with Edwards to St. Paul and other places across state lines. Attorneys for the defendant by questioning Miss Cox sought to show that she had had illegal relations with other men and the names of John Ganzel, a ball player, a "booking agent named Nash," W. S. Myers of Indianapolis and W. G. Carmichael, Milwaukee, were brought into the record. Miss Cox testified her relations with these men had never exceeded the bounds of morality.

Whist Tourney Is Planned by Lodge

Tegner Lodge, No. 149, Swedish Order of Vasa, will hold a whist tournament and dance tomorrow evening in Blake hall, 529 Twelfth street. Elaborate prizes will be tended for the highest scores. Whist will be played from 8:30 o'clock. During the course of the evening refreshments will be served and after the play dancing will commence.

The committee consists of Mrs. R. Almquist, Miss Ohman, Miss Johnson, Miss Fors, J. Jarl, Théo. Olson, Arvid Olson and Allan Johnson.

Five hundred invitations have been sent out and a large crowd is expected to be in attendance.

LAW FRAMER IS SPEAKER.

Mrs. L. H. Montgomery, framer of a new community property law, addressed the Jefferson School Mothers' Club of Berkeley yesterday afternoon on "Injustices of the Present Law and Remedies" she hopes to bring about through her bill. Mrs. E. McCullagh presided.

WAS VOCATIONAL SCHOOL.

It is the group of students of the Vocational high school that is building a chair for Chabot observatory and not of the Technical school, as was inadvertantly stated.

Men Nabbed When Store Window Breaks

R. E. Caffery, Daniel McCarthy and Harry Wilson are held in detinue in the city prison pending an investigation of the burglary last night of the store of Nathan Weissman, a clothier, of 815 Broadway. Police Corporal Van Houtte and Patrolman John Gannaw, were attracted to the scene of the burglary by the sound of breaking glass, and found that the front window of the store had been broken in.

McCarthy was seen running up the stairs of a rooming house at 817 Broadway, and was pursued into a room occupied by Caffery. There the police claim to have found a number of hats which had been stolen from the store window. Wilson, who is a cripple, was found loitering near the scene, and is believed by the police to have been acting as a lookout.

TO TAKE CHECK PASSER.

Police Inspector L. F. Agnew will leave Oakland tonight for Chicago, where he will take into custody T. W. Spaulding, wanted here for uttering fictitious checks. Spaulding was arrested yesterday by the Chicago police at the request of the Oakland authorities. He is alleged to have cashed a number of worthless checks on local merchants, all of them drawn on the Bank of Fresno.

"The Same Goods for Less Money or Better Goods for the Same Money"

Whitthorne & Swan SUCCESSORS TO "Hale's" GOOD GOODS Oakland Store

Stamped Bath Towels

Extremely heavy Bath Towels, size 34 x 42, stamped for embroidery. Have been marked more than double. This is a saving worth while. Art Dept. —Third Floor. 15c

Old Rose Ribbon

Satin striped Moire Ribbon, 4¾ inches wide, all silk, the most wanted shade for millinery purposes at a reduced price. Only 5 yards to a customer. 14c yd.

No let-up in the popularity of our Business-Building Sale. We offer many new specials for Wednesday.

Colored Shah Pongee

Entirely new—beautiful lustrous finish, heavy grade, fast colors. Comes in all the latest shades—old rose, reseda green, Labrador blue, golden brown, battleship gray, wisteria, castor, silver, ashes of roses and black; 26 inches wide, at yard 75c

Silk Camisoles

Also Silk Corset Covers made of lovely society satin and crepe de chine, in flesh or white, trimmed with lace insertion and lace shoulder straps; a good assortment and plenty of them; sizes 36 to 44. The usual prices of these are $1.00 and $1.25, on sale Wednesday, each 69c

Sample Line of Union Suits

Women's knit Union Suits, low neck, sleeveless, wide or tight knee lengths; a splendid assortment of sample Summer union suits. Some have plain yokes, others have lace yokes; regular or outsizes. The regular selling prices of these union suits are 50c and 75c; to go on sale Wednesday at, each 25c

Men's Silk Socks

Pure thread Silk Socks, reinforced lisle heel and toe, double sole, colors light or dark gray, navy, tan, wine and a few black. These are broken lines of Onyx and El Real brands of socks. All are 50c values and perfect stock. Special Wednesday at, pair 15c

Rugs Large and Small Extraordinary Values

New Rugs of splendid quality, rich in coloring and pleasing patterns.

TAPESTRY RUGS— 9 x 12 ..... $10.95

AXMINSTER RUGS— 9 x 12 ..... $13.85

AXMINSTER RUGS— 9 x 12 ..... $14.75

AXMINSTER RUGS— 18 x 36 inches 90c

AXMINSTER RUGS— 27 x 54 inches $1.19

Many other sizes priced at same ratio. All the prices are reduced prices.

Women's Hosiery

Three Important Lots of Hosiery for Wednesday Selling:

Lot No. 1—Women's White Silk Boot Hosiery with lisle heel, sole and toe, irregulars of 50c quality, sizes 8½ to 10.

Lot No. 2—Women's Silk Boot Hosiery in two-tone effects, all perfect goods, reinforced with lisle sole, heel and toe, regular 50c values.

Lot No. 3—Women's Black Silk Boot Hose, lisle sole, heel, toe, and garter top, irregulars of 50c quality, at 34c pair, or 3 pairs for $1.00.

Domestic Specials

BLEACHED MUSLIN, good heavy quality, 32 inches wide. Wednesday only— yard 5c

BLEACHED SHEETS, heavy quality, size 81x90— each 69c

BLEACHED TABLE DAMASK, 58 inches wide— yard 19c

WASH FOULARD, navy, black and Alice blue, small figures and stripes—yard 19c

HUCK TOWELS, white with red border, excellent quality, size 18x36—each 7c

SHEET BLANKETS, white, gray and tan, double bed size—pair $1.19

FANCY VOILES AND MARQUISETTES, 38 inches wide, new striped and figured patterns—yard 23c

Baby Dress Pattern

Including two yards of 27-inch lawn embroidery Flouncing, ¾ yards each of embroidery insertion and edging, also a pretty yoke to match, at set $1.00

Boudoir Caps

Of crepe de chine, moire silk and taffeta with novelty lace and ruffles. Colors are rose, apricot, maize, light pink, blue, lavender and plain white, 75c and $1 values. Wednesday, ea. 50c

Women's Silk Waists

An extraordinary sale of beautiful Silk Waists in all this season's styles and colorings. They are made of crepe de chine, Georgette crepe, pongee, plain, hemstitch trimmed, some embroidered. We have had these waists on sale at $2.95 and $3.95. They are now broken lots, but we have some of each size. On sale Wednesday at, each $1.89

Black Satin Hat Shapes for Women and Misses

In three new styles, such as we have had on sale at more than double Wednesday's price—each 89c

Initial Handkerchiefs for Women

Assorted patterns, 6 to a package, at package 29c

Valenciennes Laces and Insertions

12 yards to a piece at piece 25c

Washington Street at Eleventh

March 27th to April 1st, 1916

DRESS-UP WEEK

"Dress Up" your person,
"Dress Up" your home.
"Dress Up" your city.
"Dress Up" your bank account
Let's all reflect prosperity.

MEAD'S
WAFFLE KITCHEN
and RESTAURANT
416 THIRTEENTH ST.

Accommodations for Everybody

Every part of this establishment is open to the public for inspection. We would be pleased to have you come through any time. Our Waffles, Hot Cakes and Delicious Layer Cakes are prepared and cooked in our window daily, and for sale over our counter, so the public can see where they are prepared and baked. It will be our aim at all times to employ the most efficient staff of cooks and waiters.

We positively guarantee our customers that every class of provisions we serve will be the best that experience in buying and money can procure.

We will endeavor to hold our prices down to a point that will leave us a fair margin of profit and enable us to serve you so that you will stay with us.

Under no circumstances are our waiters or waitresses allowed to accept tips.

MEAD'S
WAFFLE KITCHEN
and RESTAURANT
416 THIRTEENTH ST.

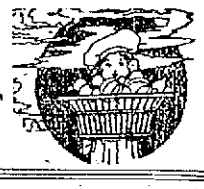

Dress up is a world-old instinct from which civilization has sprung.

"Dress up," in a sense, is merely another name for that instinct deep planted in the best of humanity which through all ages has led men and women to struggle upward.

"It is all wrong, this Dress-up idea," says one objector. "People are spending too much now. We ought to be preaching thrift instead of spending."

Had so-called thrift been permitted to dominate every big city could have saved millions of dollars that have been spent in paving the streets that all men may walk comfortably, in lighting the streets at night, and providing police protection that all men may walk safely.

And think how many billions of dollars might have been saved to the taxpayers of this country, at one stroke, if only Americans had been content to grow up in ignorance and to let their children do the same—as our forefathers had to be content.

Now education is the birthright of every man and woman—the door of opportunity stands open to all—ambition beckons to the humblest as to the highest, and in the development of the individual, your personal appearance today is more important than many of us are willing to believe.

Ladies!

A Dress-Up Tip

Change Your Sewing Machine Into a Self-Operating Electric

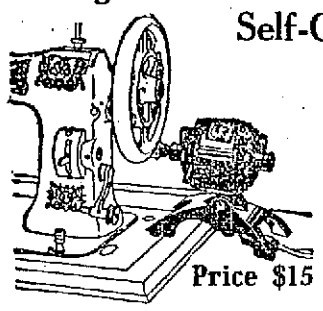

Price $15

Sew-E-Z

LET US PROVE TO YOU BY A FREE DEMONSTRATION.

Here's the wonderful little Sewing Machine Attachment which runs the machine for you. At last you can sew without foot-pedaling; absolutely without the slightest effort. This simple little wonder-worker changes your Sewing Machine (old or new) into an electric self-operating labor saver.

Ten Days' Free Trial. Sold on Terms.

Pacific Coast Specialties Co.
1700 BROADWAY
Phone Oakland 6183.

So Long, Letty

Returned to Oakland this morning in a Victor Record —No. 17974.

PRICE
75c

We will be glad to play this and the other late records for you.

Machines $7.50 to $300

New Player Piano

1916 MODEL

SPECIAL for "Dress-Up" Week ONLY.

$375.00

$10.00 Down
$2.00 a Week

Thirty Days' Free Trial

Hauschildt MUSIC CO.
424 13th Street, Oakland

REMOVES HAIR ABSOLUTELY TRADE Ki-Ko MARK

Why Be Embarrassed

By an unsightly growth of hair on face, neck or arms, when Ki-Ko will positively remove it permanently and painlessly, by an entirely new method, without leaving any scars or blemishes of any sort—positively will not increase or stimulate the growth. No electricity, pastes or powders used. Ki-Ko Method will stand closest investigation. Price within reach of all. No charge for consultation.

SUITE 8-9,
1225 BROADWAY; OAKLAND
3980 NINETEENTH STREET
SAN FRANCISCO

Dress Up

To be well-dressed and pay your obligations by check are essentials in modern business life.

The person who pays by check commands more respect than the one who pays by currency.

A Bank Account is generally considered evidence of industry, integrity and business ability.

Why not open a checking account with us this week?

Telephone Oakland 4000

The First National Bank of Oakland

(Safe Deposit Vaults on the Ground Floor)

WHEN YOU DRESS UP

Remember that the use of Tapscott Money-Saving Coupons on everything you buy will save your monthly payment on a fully-improved and restricted lot in Oakland, Berkeley, or Richmond.

Under the Tapscott plan you can become a property-owner without it costing you any more than $20 in actual cash. Write or telephone for full information today.

E. N. TAPSCOTT
Real Estate Subdivisions
Entire First Floor, Federal Realty Bldg.
Sixteenth Street, Telegraph Avenue and Broadway
Telephone Oakland 530 Oakland, California

Plumbing Supplies
AT WHOLESALE

BUY NOW BEFORE THE ADVANCE.

Sinks, all sizes	$1.25 up
Two part Wash Tray	$3.50
1-ply Guaranteed Roofing Paper	$1.00
2-ply Guaranteed Roofing Paper	$1.25
3-ply Guaranteed Roofing Paper	$1.50
Elegant Patent Lavatories	$2.50 up
Double Copper Coil Water Heaters	$9.50
No. 2 White Enamel Tank Toilet combination complete	$11.50
Toilet Seats	$1.25 up

Bath Tubs—All prices, according to size and quality.

A complete stock of Closet Repairs—Pipe, Valves, Fittings and Lead Goods.

Oakland Plumbing Supply Co.
520 Broadway, near 5th St. Phone Oak. 2928

Established 1888.

Defective Eyes

Often the eyes see imperfectly—lines do not parallel and proportions are distorted, defects of vision quite common and frequently neglected.

Effective Glasses

Correct defective eyes one and all. We have the glasses, know their curative power and supply them only when needed.

GREENEBAUM
OPTICIAN.
518 13th Street
Bet. Washington and Clay Sts.

Alameda office of THE TRIBUNE is now located at 1434 Park street, near Santa Clara Avenue. Phone Alameda 528.

Well Dressed Ladies Use

Spirella CORSETS
NOT SOLD IN STORES

Designed on correct body lines, served to individual needs by trained corsetieres—guaranteed not to rust or break.

Mrs. Howe will send a professional corsetiere to fit you in the privacy of your own home.

Mrs. B. S. Howe
Plaza Building, Oakland
Phone Oak. 1580

CREDIT DRESS-UP CREDIT

On Very Easy CREDIT a new SUIT for only a $1.00 a Week

Small Deposit Down

Columbia Outfitting Co.
385 Twelfth St. Near Franklin.

Dress-Up
THE BUTTONHOLE
THE OFFICE
THE HOME
With Beautiful Springtime
Flowers

W. I. Macdonald
Florist and Seedsman

CUT FLOWERS
FUNERAL DESIGNS
BRIDAL BOUQUETS
DECORATIONS

Phone Oakland 213

1731 BROADWAY

If you use your
CREDIT
to buy the season's newest modes

Suits, Dresses, Waists, Etc.

you can reflect good times and be dressed in excellent style.

"DRESS UP"

A question very easily solved if you see us and inspect our easy credit way of buying.

EASTERN
OUTFITTING CO.
581 14th Street, Cor. Jefferson

PROPERTY TO EXCHANGE

Classified Section

MONEY TO LOAN — INVESTMENTS

Column 1

Oakland Tribune

Official newspaper of the City of Oakland and County of Alameda.

Publication Office, TRIBUNE building, corner of Eighth and Franklin streets. Telephone Lakeside 6000.

Subscribers and Advertisers will receive prompt and complete service regarding accounts, orders and complaints from our clerks at the following

BRANCH OFFICES

Open evenings. Note the Branch Phone numbers:

Broadway Office—1421 Broadway, Oakland, adjoining First National Bank. Phone Lakeside 6000.

Berkeley Office—Now located at 2015 Shattuck ave. Phone Berkeley 180.

Alameda Office—1434 Park St., near Santa Clara. Phone Alameda 528.

Fruitvale Office—Corner Drug Store, Fruitvale avenue and East Fourteenth street. Phone Fruitvale 77.

Melrose Branch—Melrose Pharmacy, 4562 East Fourteenth street, n. w. cor. of Forty-seventh avenue. Phone, Fruitvale 5924.

Elmhurst Branch—E. W. Eckhardt, druggist, 9631 East Fourteenth street, cor. Ninety-sixth avenue. Phone Elmhurst 74.

San Francisco Office—683 Market street, Monadnock bldg. Phone Kearny 5780.

AGENCIES.

Hayward—J. T. Carres, First National Bank bldg. Phone Hayward 222.

Richmond—Edwin Pascoe, 909 McDonald avenue. Phone Richmond 235.

Point Richmond—Mrs. B. Casey, 46 Washington avenue. Phone Richmond 253.

San Jose—Harry J. Orcutt, 26 North Second street. Phone, Main 1478.

Sacramento—420 K street. Phone Main 2706.

Stockton—549 McCloud avenue. Phone, 2917 J.

Santa Cruz—Cor. Pacific and Soquel avenue. Phone, 239.

Napa—118 First street. Phone, 565 R.

Santa Rosa—639 Fourth street. Phone, Main 39.

The TRIBUNE will not be responsible for more than one incorrect insertion of any classified advertisement ordered for more than one time. Inform the Classified Advertising Dept. promptly of any errors in your advertisement.

INDEX TO CLASSIFIED ADS.

	COLUMN
ALAMEDA REAL ESTATE	14
APARTMENT HOUSES FOR SALE	15
APARTMENTS TO LET	8 and 9
ATTORNEYS-AT-LAW	17
AUTOMOBILES	12
AUTOS WANTED	12
AUTOS FOR HIRE	12
AUTO PAINTING	13
AUTO SUPPLIES	13
AUTO REPAIRING	12
BERKELEY REAL ESTATE	14
BUSINESS OPPORTUNITIES	7
BUSINESS PROPERTY FOR SALE	14
BUSINESS WANTED	7
CARPET CLEANING	2
CARPET-LAYING	7
CHILDREN BOARDED	10
CLAIRVOYANTS	3
COINS AND STAMPS	16
COUNTRY REAL ESTATE	14
DAY AND CONTRACT WORK	6
DOGS, CATS, ETC.	18
DRESSMAKING	6
EDUCATIONAL	3
ELECTROLYSIS	2
FLATS FOR SALE	11
FLATS TO LET—FURNISHED	11
FLATS TO LET—UNFURNISHED	10 and 11
FOR SALE—MISCELLANEOUS	17
FRATERNAL DIRECTORY	2
FURNITURE FOR SALE	13
FURNITURE STORED	15
FURNITURE WANTED	13
GOVERNMENT LAND	14
HAIRDRESSING	1
HALLS FOR RENT	12
HAYWARD REAL ESTATE	14
HELP WANTED—FEMALE	4
HELP WANTED—MALE	3 and 4
HEMSTITCHING—PLEATING	6
HORSES AND VEHICLES	16
HOTELS	9
HOUSEKEEPING ROOMS TO LET	9 and 10
HOUSES FOR SALE	14 and 14
HOUSES AND FLATS WANTED	12
HOUSES TO LET—FURNISHED	11
HOUSES TO LET—UNFURNISHED	11
INVALID CHAIRS	17
INVALIDS' HOME	17
JAP.-CHINESE EMP. AGENCY	4
JEWELERS	6
JUNK	7
LAUNDRIES	17
LIVESTOCK	16
LOS GATOS REAL ESTATE	14
LOST AND FOUND	2
LOTS FOR SALE	18
MALE—FEMALE HELP WANTED	3
MASSAGE	16
MATERNITY HOMES	17
MATRIMONIAL	3
MEDICAL	17
MONEY LOANED ON AUTOS	13
MONEY TO LOAN—CHATTELS	16
MONEY TO LOAN—REAL ESTATE	13
MONEY WANTED	16
MOVING AND STORAGE	1
MUSICAL INSTRUMENTS	7
MUSICAL	3
NOTARY PUBLIC	17
OAKLAND PHYSICIANS	17
PATENT ATTORNEYS	17
PERSONALS	1
PHYSICIANS' DIRECTORY	17
POULTRY AND SUPPLIES	15
PROPERTIES MANAGED	15
PROPERTY TO EXCHANGE	14
PROPERTY WANTED	14 and 15
RICHMOND REAL ESTATE	14
ROOFING, ETC.	4
ROOMS AND BOARD	10
ROOMS AND BOARD WANTED	10
ROOMS TO LET—FURNISHED	9
ROOMS WANTED	10
SALESMEN, SOLICITORS	5
SANITARIUM	17
SEWING MACHINES	6
SITUATIONS WANTED—FEMALE	3 and 6
SITUATIONS WANTED—MALE	5
SPECIAL NOTICES	6 and 7
STORES AND OFFICES TO LET	12
TYPEWRITERS	7
UPHOLSTERERS	6
VACUUM CLEANERS	2
WANTED—MISCELLANEOUS	11

PERSONALS.

ANY GIRL in sorrow and perplexity will find a home and a friend in Rest Cottage, 2107 13th av., Dimond car; it's also a refuge for women and girls who have lost their way and wish to live a better life. Phone Merritt 2186.

ANY GIRL in sorrow, perplexity, needing a friend, adviser, is invited to call or write Miss Tanner, Salvation Army Home, 5205 Harrison av., Oakland. Ph. Fruitvale 564.

A—DOCTORS for men; sores, swellings, discharges; nervous, skin and blood poison our specialty; consultation free. Dr. Hall, 707 Bdwy. (upstairs), nr. 7th.

AA—Desertion, non-support, cruelty laws expind.; free legal advice; prop. rights; damages; estates. Legal Aid Society, 512 Broadway, 4th floor, off elevator.

ALL chronic diseases, stricture, bladder, nervous, blood, skin. Dr. Blumenberg, 1596 Sutter, S. F., 3 to 7 week days.

MDME. DUCREY removes deep wrinkles and all facial blemishes; grad. of M. Ella Harris; 10 yrs. exper. scalp trtmt. 5914 College; Pied. 4445.

LEONARD S. CLARK, Atty.-at-Law, 403-404 Federal Bldg.; consultation free.

MOVING AND STORAGE.

LYON Moving and fireproof storage in concrete. 1437 Bdwy.; Oak. 2071

Pioneer—country, local moving; fireproof storage; crtg. free. 2011 26th av. Fvl. 63.

SUNSET tran. Co., 386 11th st.; moving $1 rm.; trunks 25c. O. 5179, R. Lake 637.

Column 2

FRATERNAL DIRECTORY.

F. & A. M. DIRECTORY

OAKLAND.

LIVE OAK NO. 61 meets Masonic Temple, 12th and Washington sts., Fri., Mar. 31, 3": "Key Route Night." Lee Swaney, Griswold, W. Master; Wm. J. Garibaldi, secretary.

Scottish Rite Bodies

Cathedral, 16th and Madison sts. Monday, April 3, stated meeting.

THE MACCABEES

OAKLAND TENT NO. 17, Temple, 11th and Clay—J. D. Slagle, Com.; J. L. Fine, R. K., 493 8th st.; Oakland 5326. Monday, April 3, initiation of large class of candidates; eats.

Knights of Pythias

OAKLAND LODGE NO. 103—Thurs., Mar. 30, Grand Prelate Robt. Loucks will visit; also "Oriental" degree conferred. Pythian Castle, 12th-Alice. Visiting brothers welcome. M. C. Vaughn, C. C.; Jas. Denniston, K. of R. and S.

KNIGHTS OF PYTHIAS, Paramount Lodge No. 17.—Meeting every Wed. eve. at 8 o'clock, Pythian Castle, 12th and Alice sts. Visiting brothers welcome. March 29, Grand Prelate Robt. Loucks will visit. A. E. Young, C. C.; Charles B. Hood, K. of R. and S.

MODERN WOODMEN

OAKLAND CAMP NO. 7236 meets Fri. eve., Mar. 31, at St. George Hall, 25th and Grove sts. City Com. W. H. Edwards; Ven. Com.: J. F. Bethel, Clerk, room 17, Bacon Block. "Bay Cities Class Adoption."

L. O. O. M.

OAKLAND LODGE NO. 324. LOYAL ORDER OF MOOSE meets every Friday night at Moose Hall, 12th and Clay sts. W. J. Hamilton, Secy.

F. O. E.

Oakland Aerie No. 7 meets every Monday night at 8 p. m., Lincoln Hall, Thirteenth st., bet. Broadway and Franklin. Visitors welcome.

FRANK BRENEISER, Pres.
HENRY KROECKEL, Sec.

KNIGHTS OF COLUMBUS

OAKLAND COUNCIL NO. 784.

Meeting night 2nd and 4th Wednesday of each month at Knights of Columbus auditorium, 660 18th st. Dr. J. S. Slavich, grand knight; M. D. McGuiness, secretary.

FORESTERS OF AMERICA

BOARD OF RELIEF, OAKLAND DISTRICT.

A. Bergfeld, Sec., 2329 Myrtle st., Oakland; ph. Lakeside 1475. Meets F. of A. Hall, 13th-Clay, April 3.

ANCIENT ORDER OF FORESTERS

COURT ADVOCATE 7378. Regular summoned meeting Tues., Mar. 28, 8 p. m.; visiting brothers welcome. Pythian Castle, 12th and Alice sts. A. J. Slaght, C. R.; phone Ftvle, 1183-W; J. McCracken, F. S., 4103 Piedmont ave.

U. S. W. V.

E. H. LISCUM CAMP NO. 7, U. S. W. V.—Thursday evening, 8 o'clock, Memorial Hall, City Hall Bldg. Visiting members cordially invited. Jas A. Parsons, Com.; John B. Rickman, Adj.

JOS. H. McCOURT CAMP NO. 18, U. S. W. V., meets every third Thursday at Native Sons Hall, Shattuck, near Center, Berkeley. F. W. Nitzsche, Commander; A. F. Hanscom, Adj.

New England Association

California Chapter No. 1 meets 2d and 4th Thursdays of each month in Starr King Hall, 14th and Castro sts. April 13th, 8 p. m., regular order of business. All New Englanders cordially invited. E. W. Piper, secretary.

"ORDER OF STAGS"

Oakland Drove, No. 150, Order of Stags, meets every Friday evening, 8 p. m., Pythian Castle, 12th and Alice sts. Visiting brothers welcome. Harry Pulcifer, Exalted Director; E. J. Stein, Recorder. Stag Day, Sunday, April 9, 1916.

LOST AND FOUND.

FOUND—Gold bracelet; returned on description and cost. Box 15461, Tribune.

LOST—Lady's black bead melon seed handbag on Perkins st., near Grand ave., containing purse and some silver, small bag of jewelry and signed check. Return to 305 Warwick ave.; phone Oakland 4066; reward.

LOST—On 7:20 K. R. from S. F., March 8, hand satchel containing small sum of money and two pair of rosaries; return rosaries to Mrs. W., 4255 Telegraph av.

LOST in shopping dist., paper bag containing switch; loser destitute and urgently needs to recover it for delivery to owner. Phone Oakland 2631; PLEASE PHONE.

LOST — Lady's open-face gold watch; fine chain attached; Oakland or Berkeley, Mar. 25, 1916. 2215 Durant ave., Berkeley; reward.

LOST—Cameo brooch, mounted on gold scroll, bet. Teleg. and Grove, on 24th st. or Grove st. car; reward. Ph. Oak. 7441.

LOST—Bay mare; heavy in foal, or may have foaled now; branded 3 on left hind leg. Oakland 8446.

LOST—A lady's gold wrist watch, Saturday, 2:30 Claremont train; liberal reward. Phone Berkeley 765-J.

LOST—White fox terrier, white and tan head; left ear split. 1464 Alice st.; reward.

LOST—Black Cocker spaniel, female, from 2651 East 14th st., Elmhurst. Reward.

Job Printing at The TRIBUNE Office.

ELECTROLYSIS.

SUPERFLUOUS HAIR WARTS MOLES permanently removed without pain, mark or scars. We guarantee to kill every hair we treat. MME. STIVERS, 133 GEARY st., Whitney Bldg., suite 723; phone Douglas 5232. Oakland office, 1418 Bdwy., suite 507; phone Oakland 2521.

Superfluous hair, warts, moles, perm'ntly removed; face, scalp treat., etc. Alme. Chadbourne, 1330 Wash.; Lakeside 2957.

VACUUM CLEANERS.

1916 Frantz Premier rented, $1 day, $3 mo., delivered-called for. Pied. 5868-W.

CARPET CLEANING

A—BEE electric vacuum cleaner rented, $1 day, delivered-called for. Pied. 261.

LESTER Steam Carpet Cleaning Co., 619 2d st.; phone Oak. 4184; Lakeside 1377.

Column 3 | Column 4

MARRIED LIFE

EDUCATIONAL

READ LAW in your spare time. Pay for our complete course with your spare money. Then cash in on both with a bigger job—more pay and command of a profession. Easy terms.

OAKLAND INSTITUTE OF LAW, REALTY SYNDICATE BLDG.

GREGG Shorthand Priv. School; bkkpg.; indiv. instr.; rates. 311 13th; Lake. 4171.

MISS MOONEY, priv. teacher, English, arithmetic, etc. Key Route Inn; O. 5924.

PAN-AMERICAN School of Spanish, management Valencia and Klee; 30 lessons, $5; classes open March 27th; enroll now; trial lessons free; we use special system; come hear our lessons, be convinced our system is the best. Room 69, Bacon Bldg., 12th and Washington; private lessons.

PRIV. lessons in stenography and typing, civil service; reas. 1371½ 38th ave.

SHORTHAND, touch-typing; priv. classes; office training; est. 15 successful yrs. Ilsen Shorthand Inst., 528 12th, nr. Wash.

SPANISH French, German, twice wkly —$3 mo. 206 Pac. Bldg., Oak

TEACHER, Univ. grad., gives private lessons, also high school coaching. 366 62d; Pied. 3577-W.

MUSICAL.

AA—VIOLIN STUDIO, Max Lercher; instruction voice culture and piano, Mrs. F. O Lercher, 518 44th st.; Pied. 146.

CREPAUX, Paris Opera, Mabel Riegelman's first and last teacher, at 2 Maple Hall, Wednesday.

PIANO lessons; pupils visited. C. L. Getchell, 1211 Jefferson, r. 4; Oak. 8199.

RAG banjoist, exp. dance music, play with pianist, small orch. Berk. 1358-W.

RAGTIME taught, 10 to 20 lessons; booklet free. 3704 Telegraph av. Pied. 1624.

CLAIRVOYANTS.

L'Eclaire

412 TWENTIETH ST.,
Between Broadway and Franklin.
What he tells you of the PAST proves his power to read your FUTURE. No fee in advance, no fee unless satisfactory.
THE TRUTH—OR NOTHING.
Hours: 10 to 5. Closed Fridays.

ASK LOLO? Palmist, clairvoyant, crystal gazer; prices reas. 1922 San Pablo ave.

BEL-ANGE, clairvoyant and psychic reader; hours 10 a. m. to 8 p. m.; ladies only. 768 11th st.; no sign.

FREE TEST READING—GYPSY CAMP, 827 Broadway, room 5. Lake. 1818.

MATRIMONIAL

I DARE you to answer this. This young lady, worth $15,000, willing to wed. Box 1, Tribune, S. F.

MARRY if lonely, for wealth and happiness; hundreds, rich and attractive, willing to wed; strictly confidential, reliable; 'years' experience; descriptions free. "The Successful Club," P. O. Box 556, Oakland, Cal.

RELIABLE club, estab. 9 years; over 50,000 members. Mrs. Wrubel, Box 29, Oakland, Cal.

WHO WILL WRITE? Hardware dealer, 49, worth $35,000; small town; would marry. Box 20, Tribune, S. F.

HELP WANTED—MALE.

AAA—WE need you to take care of our trade; our students always in demand; special rate, wages while learning; plenty of practice; learn at the old-established school; extra instructors. National Barber School, 473 9th st.

AUTO driving taught in new up-to-date cars in busiest part of city; also give certificate and assist you secure position; $10 for complete course. Auto School, 1562 Franklin st.

HERE IS A GOLDEN OPPORTUNITY FOR A BRIGHT YOUNG MAN.
There is a scarcity of piano tuners on the Pacific Coast. Thousands of pianos need tuning and repairing. We teach you the tuner's profession in 90 days. TUNERS EARN FROM $30 TO $50 PER WEEK. Let us show you where a small investment will enable you to learn a high-class business. Easy payments. OAKLAND PIANO TUNING SCHOOL, 502 18th st., Oak., and 233 Post st., S. F.

LOCOMOTIVE firemen, brakemen; $135 monthly; experience unnecessary. Railway, Box 5846, Tribune.

LEARN, driving, repairing, vulcanizing. Automotor Engineering Schools, 5793 Adeline, cor. 57th.

UPHOLSTERER and auto trimmer; also bright boy to learn trade. 73 12th st.

HELP WANTED—MALE. (Continued.)

MOLER BARBER COLLEGE
OPENED IN OAKLAND.
718 WASHINGTON, NEAR 7TH.
Special rates to first ten applying. Call and let us explain our system.

WANTED—BOYS FOR SUNDAY PAPER ROUTES IN OAKLAND, BERKELEY AND ALAMEDA. APPLY AFTER 4 P. M., 2ND FLOOR TRIBUNE BLDG.

WANTED Young man with motorcycle to work for collecting company on commission; must furnish bond and give good references. Apply in person at 608 Security Bank bldg.

WANTED—Newspaper canvassers; good proposition. Apply to crew manager, Tribune Office, before 8:15 a. m. or after 4:30 p. m.

WANTED—Young man for clerical position; work nights till 9 p. m. and all Sat. Full particulars to Box 5852, Trib.

HELP WANTED—FEMALE.

AAA—LADIES, LEARN HAIRDRESSING; THE FAMOUS PEAVY SYSTEM; enroll now. CALIFORNIA SCHOOL OF HAIRDRESSING, 470 18TH ST., Smith Bros. Bldg., third floor, Oakland.

AT Success Emp. Agency—Cooks and house maids, $35-$40; girls and women, $20-$30. 411 15th st.; Oak. 737.

A PANTS finisher. Apply 1531 Versailles av., Alameda. Phone Alameda 2769.

BRIGHT, willing, young girl, bet. 18 and 20 years to assist with housework; must be neat; $15; ref. 5125 Grove st.

COMPETENT girl for second work and help with children; must speak French; good wages; refs. required. 466 Van Buren ave.; phone Oakland 2629.

COLORED lady wanted for housework; no wash.; middle aged. Box 5812, Trib.

COMPETENT help. Mrs. Nelson's Emp. Agency, 1512 Broadway; Oakland 1945.

Experienced Operators on overalls. Sibbetts Mfg. Co., cor. 7th and Poplar.

EXPERIENCED saleslady for dry goods and furnishings; refs. Box 5858, Trib.

FINISHERS wanted for men's coats; must be experienced armhole basters and a fast hand. Schneider, 682 14th.

GIRL for gen. housework; 2 in family; $20; refs. Phone Lakeside 3871.

HERE IS A GOLDEN OPPORTUNITY FOR A BRIGHT YOUNG WOMAN.
There is a scarcity of piano tuners on the Pacific Coast. Thousands of pianos need tuning and repairing. We teach you the tuner's profession in 90 days. TUNERS EARN FROM $30 TO $50 PER WEEK. Let us show you where a small investment will enable you to learn a high-class business. Easy payments. OAKLAND PIANO TUNING SCHOOL, 502 18th st., Oak., and 233 Post st., S. F.

COOK and second girl, Danish and Norwegian, want places together or separate; refs; $35 and $30. Oak. 5283.

COOK—Thoroughly competent Finnish girl wants family work; refs; $40. Oakland 5389.

CLEANING, washing, ironing wanted by a reliable white woman, Tuesday, Wednesday, Thursday. Oakland 3783.

COOK—Good; general housework; refs.; $40. Oakland 4405.

COOK—Boarding house; first class woman; refs. Oakland 4405.

COOKING and gen. hswk. by competent woman; references. Phone Oak. 7334.

DAY WORK—Reliable colored girl wants day's work or gen. housework. Phone Oakland 8809.

DRESSMAKING wanted by the day or at home; late from East. 469 59th st. Piedmont 5307.

DAY WORK — Middle-aged seamstress would work for 20c hour; sweep, dust, etc. Phone Alameda 64W.

DRESSMAKER—Experienced dressmaker from east will go out, $3.50 per day. Miss Greenwall, Lakeside 1620.

DAY WORK; phone Merritt 2769—Day work wanted by an experienced woman.

DAY WORK—Good capable woman, good cook; day work in delicatessen or lunch room; exper. Box 5383, Tribune.

DRESSMAKER, exp.; any kind of sewing and tailoring, wishes to go to private family by day. Phone Oakland 9445.

DAY WORK—American woman wishes day work for Wednesday and Thursday. Phone Lakeside 1080.

DRESSMAKER wants engagements in families for ladies, children's work; good refs: $2 per day. Piedmont 5761.

DRESSMAKING 5315 Boyd ave.; phone Pied. 7389.

DAY'S work, cleaning or mornings, by the week. Piedmont 7620.

DRESSMAKER—Experienced; dressmaking, remodeling; $2 per day. Lake. 4607.

DRESSMAKER, exp., ref., wants engagements, $2.10. Fruitvale 978-W.

DAY WORKER, who will try hard to please; laundry, cleaning. Oak. 5288.

DAY WORK wanted. Phone Oak. 5099.

JAPANESE AND CHINESE EMPLOYMENT AGENCIES

Jap-Chinese Emp., Oak. 5522 AND HOUSE-CLEANING. 500 ALICE ST

ROOFING.

H. J. EDWARDS, slingler; estimates furn.; 25 yrs. practice in Oak.; employers' lib. carried. 1216 Poplar; Oak 7248.

Column 5

MALE-FEMALE HELP WANTED

EMPLOYED people, increase your income $25 to $50 per month without interfering with regular work; no selling, no canvassing, no money or experience required; not work, but fun. The Come-Packt Merchandise Co., Toledo, Ohio.

SALESMEN-SOLICITORS

INDUSTRIAL men; big money to producers; high-class, clean cut proposition; prosperity here; get yours. 114 Federal Bldg., Oakland, Cal.

THREE solicitors for easy selling magazine proposition; exper. unnecessary. 221 Blake Block.

WANTED—20 young men that have had some experience in salesmanship, no matter what line; no canvassing; a gentleman's position; men with their own autos preferred. For particulars call at Room 206 Syndicate bldg., Oakland; no information over phone.

SITUATIONS WANTED—MALE.

ACCOUNTANT—Books opened; closed; systems installed; audits; special reports; accounting advice. Public accountant, Lakeside 1492.

ASSISTANT—Schoolboy, Japanese young man, wants position in family. Phone Piedmont 4401-J.

BOOKKEEPER—Long experience, good references, wants temporary position, moderate salary. Box 111, Tribune, S.F.

BOOKKEEPER—Competent young man, 9 years' experience, desires position; A1 refs. Box 5809, Tribune.

CHAUFFEUR — Competent high school boy desires work of any kind after school and week-end; experienced; references. 411 51st st.

COOK—A Chinese desires situation as first-class cook in family, where there is second help. Don Lay, 821 5th st. Phone Oakland 9344.

COOK—Chinese, first class cook wishes position in hotel, boarding house or family. 264 8th st. Lakeside 3790.

COOK—Exper. Chinese cook wants position in family or boarding house; best refs. Jung, 708 Alice st. Pekin 154.

CARPENTER—A No. 1 carpenter and designer wants work by day. A. C. R., 1818 Woolsey st., S. Berkeley.

COOK—Good Japanese boy wishes position as cook and hswk. in small family. Phone Oak. 4061, or Piedmont 7235.

CHINESE young man, attend Polytechnic college, wishes position to clean auto at garage or family. Lake. 1686.

CHAUFFEUR, aged 24; neat, clean, is careful driver, wants position; will drive truck. 66 11th st., Oakland.

CARPENTER, good in finishing and rough work, will work for $3 a day. Box 5811, Tribune.

COLLECTOR, with motorcycle or auto; salary and commission. Box 5683, Trib.

CHINESE cook, young, competent, neat, good, willing worker; $35-$40. Oak. 5289.

DAY WORK—Japanese wishes housecleaning, call evenings. John. Phone Lakeside 4126.

DAY WORK—Japanese Day Work Co., washing, ironing, all kinds; housework, new gardens started. Ph. Pied. 3183W.

Employment Office; O. 4405, Male and female; referenced.

GOOD COOK—Japanese wants position in family, also do general housework; have many references. Phone Lakeside 3807. Kane, 732 Webster st.

GENERAL office work; credits, correspondence and bookkeeping; high class man; whole or part time; first class salesman. Box 16545, Tribune.

GARDEN work wanted by Japanese, experienced; city or country; or couple, wife gen. housework. Frank, 5348 Grove st.; phone Piedmont 4606.

GARDENER—Colored man, good worker, wants gardening, cleaning or any kind of work by the day. Oak. 3105.

HOUSEWORK—Japanese school boy wants position in family. Oakland 9549.

JANITOR — Exp. Japanese boy wants position, Apt. or Hotel. Yama, 2247 Channing way. Berk. 1578.

JAPANESE couple want position, man as cook and wife as second girl; good refs. George, Berkeley 5523W.

Oakland Emp. Acy

Clean, honest, willing help supplied to all public and private employers. Mrs. T. H. Brown, 1455 Franklin; Oak. 5288.

PAINTER, TINTER, first-class, wants work; all tools; best of ref. Phone Berkeley 9017.

PAINTER, paperhanger and decorator wants work; has tools; papering a specialty. Lakeside 3419.

PAINTING, paper-hanging, tinting, first-class work, lowest prices. Fruit. 1231.

STENOGRAPHER wants copying work, manuscripts, reports, plays, legal forms, etc.; rates reasonable. Phone Mer. 3200.

SPRING cleaning, tinting, repairing, window scrubbing; qualified help. Oak. 4405.

SITUATIONS WANTED—FEMALE

COMPANION—Young woman of refinement would like position as ladies' maid and companion; would go to the country. Add. gen. del., Oakland; ref. furnished. Grace Furrar.

COOK—Fine Japanese girl who has had exp. as cook, wants a position in a family. Phone Piedmont 716.

COOK—Good, wishes general housework; small wash; wages $25; city or country. Oakland 8482.

CLERICAL work at home wanted by capable women with good hand-writing. 1115 Chestnut. Phone Lake. 3075.

COOK and second girl, Danish and Norwegian, want places together or separate; refs; $35 and $30. Oak. 5283.

COOK—Thoroughly competent Finnish girl wants family work; refs; $40. Oakland 5389.

CLEANING, washing, ironing wanted by a reliable white woman, Tuesday, Wednesday, Thursday. Oakland 3783.

COOK—Good; general housework; refs.; $40. Oakland 4405.

COOK—Boarding house; first class woman; refs. Oakland 4405.

COOKING and gen. hswk. by competent woman; references. Phone Oak. 7334.

DAY WORK—Reliable colored girl wants day's work or gen. housework. Phone Oakland 8809.

DRESSMAKING wanted by the day or at home; late from East. 469 59th st. Piedmont 5307.

DAY WORK — Middle-aged seamstress would work for 20c hour; sweep, dust, etc. Phone Alameda 64W.

DRESSMAKER—Experienced dressmaker from east will go out, $3.50 per day. Miss Greenwall, Lakeside 1620.

DAY WORK; phone Merritt 2769—Day work wanted by an experienced woman.

DAY WORK—Good capable woman, good cook; day work in delicatessen or lunch room; exper. Box 5383, Tribune.

DRESSMAKER, exp.; any kind of sewing and tailoring, wishes to go to private family by day. Phone Oakland 9445.

DAY WORK—American woman wishes day work for Wednesday and Thursday. Phone Lakeside 1080.

DRESSMAKER wants engagements in families for ladies, children's work; good refs: $2 per day. Piedmont 5761.

DRESSMAKING 5315 Boyd ave.; phone Pied. 7389.

DAY'S work, cleaning or mornings, by the week. Piedmont 7620.

DRESSMAKER—Experienced; dressmaking, remodeling; $2 per day. Lake. 4607.

DRESSMAKER, exp., ref., wants engagements, $2.10. Fruitvale 978-W.

DAY WORKER, who will try hard to please; laundry, cleaning. Oak. 5288.

DAY WORK wanted. Phone Oak. 5099.

Column 6

SITUATIONS WANTED—FEMALE. (Continued.)

FITTER of coats, suits and gowns wishes position; city refs. Box 16471, Tribune.

GEN. WORK—Good cook; neat, thorough worker; experienced; ref.; $35. Oak. 737.

HOME washing, Japanese woman wants washing at home done, ironing nicely, and good experience. Call anywhere. Piedmont 716.

HOUSEKEEPER—A reliable woman, good cook; best refs.; willing to please; wants work; $20 to $25. Oak. 5288.

HKPR., NURSE—Competent, reliable woman, good cook; hkpr., nurse, wants small family or invalid; ref. Oak. 5283.

HOUSEWORK — Swedish woman, good cook and waitress; small family adults; ref.; $25. Phone Oakland 787.

HOUSEWORK wanted by Japanese school girl; good cook; gen. assistant. Phone Piedmont 3138-W.

HOUSEWORK—Good plain cook; $25 to $30. Oakland 4405.

HOUSEWORK wanted by woman with refs. Box 16536, Tribune.

HSWK.—Young colored girl; gen. work or second work. 1073 7th st.; Lake. 4020.

JAPANESE woman desires position as kitchen help and housework in East Oakland. Write S. Yoshi, 718 E. 17th st.

LAUNDRESS, exper. and reliable, wishes work on Mondays. Phone Piedmont 5647-W, evenings.

LAUNDRESS, first class, wants work to take home; also curtains nicely done and cheap. Phone Pied. 5637J.

LAUNDRESS—Lace curtains done up carefully; 25c pair and up; called for and delivered. Phone Merritt 5245.

LACE curtains laundered by hand, 25c, called for and delivered. 1234 10th st. Phone Lakeside 2413.

MANICURING, face and scalp massage, shampooing, bleaching, dyeing; exp.; done at your residence. Pied. 3669-W.

MANICURING—A reliable woman desires work touching up gray or faded hair; charges reas. Ph. Oak. 9076.

NURSE, trained, with Dr.'s ref., like to take confinement cases or chronic, or take care invalid; no objection to light house duties. Piedmont 7344-J.

NURSE, practical, wishes position to care for sick, invalid, old people or mental cases, also good cook and working housekeeper. 1756 Franklin; Oak. 1883.

NURSE—Trained nurse of Chicago; take calls $1.50 day or permanent case for less; ref. Phone Oakland 7028.

NURSE, graduate, will care for invalid, elderly person, child; will do some housework; refs. Fruitvale 1811-W.

NURSE—Care of children, wanted by reliable woman by the day or hour. Ph. Lakeside 3261.

NURSE—An experienced, practical nurse wants position; infants a specialty; wages $40. Phone Fruitvale 7699-J.

NURSE—Experienced companion; elderly woman or invalid. Phone Oakland 3099.

NURSE—Practical, convalescent, chronic or nervous cases. Phone Oakland 3099.

Oakland Emp. Acy

Clean, honest, willing help supplied to all public and private employers. Mrs. T. H. Brown, 1455 Franklin; Oak. 5288.

OFFICE and domestic positions wanted. East Oakland Home for Unemployed, 1435 30 ave.; phone Merritt 1966.

SEAMSTRESS—Exper. seamstress would like engagements by the day; good fitter. Phone Merritt 1051.

SECOND WORK — First-class, well-trained second girl; fine ref.; $35. Oak. 737.

WASHING—Woman wants to take home washing; call anywhere. Phone Elmhurst 298.

WASHING—Lady would like small washing to take home. Ph. Lakeside 3841.

WASHING—Woman wants work of any kind, washing or cleaning, $1.50 day. Mrs. V. Oakland 3140.

DRESSMAKING

MME. ROGERS, first-class dressmaking, reas.; satisfaction guaran. 1839 Tel. av.

OAKLAND SCHOOL FOR SEWING—25c an hour or special rates; hours 9-12, 1-4. 1444 San Pablo, room 304; nr. Kahn's.

HEMSTITCHING AND PLEATING.

BUTTONS, button-holes, picot edging. Steele's, 222 Ellis st.; Franklin 4531. Branch office, 85 Grant av.; Douglas 4515, S. F.

DAY AND CONTRACT WORK

PAINTING, papering, tinting reasonable; work guaranteed. Davies, 785 W. 14th st. Oak. 4546.

PAPER hung, $1.50 per room up; tinting, painting, neat and cheap. Merritt 5284.

REDWOOD CARPENTER SHOP, A. L. Davis, 2626 Union st. Oak. 8878.

TINTING, papering, painting, carpenter work and jobbing; reasonable. Elm. 214

UPHOLSTERERS

AT R. J. HUNTER'S—2155 Tel. av., Oak. 3785; fine upholstering, furniture repairing; estab. 1887. Charges reasonable.

BOSTON Upholstering and Mattress Co.—First class work; mattress made over, $3 up; lowest prices. Piedmont 153.

SEWING MACHINES.

BARGAINS—New and slightly used machines; sell, rent, repair; half price. 1918 San Pablo ave.; phone Oak. 7013.

McNALLY sells, rents and repairs all makes. 539 16th st., bet. San Pablo and Clay; phone Oakland 1774.

NEW HOME Sewing Machine Co., all makes, sold, rented and repaired. 611 14th, near Jefferson. Ph. Oak. 1714.

USED DROPHEADS, $7.50; renting and repairing. Singer Sewing Machine Shop, 12th and Grove; ph. Oakland 1715.

JEWELERS.

We do jewelry manufacturing and repairing.
HERBERT H. JACKSON CO., JEWELERS AND MANUFACTURERS, 857 18th st., near Webster st.
"Look for the revolving mirror."

Column 7

BUSINESS OPPORTUNITIES.

A COMPLETE machine shop in first-class running order, consisting of Handy Norton lathes, Brown & Sharp milling machines, planers, shapers, heavy power leveling and bending rolls, blacksmith shop, pattern shop, plating plant, motors, line shafting, drill presses, pulleys, etc., etc.; suitable for gas engine, automobile or ship building.

Together with fireproof buildings, land, etc.; nicely situated with good railroad facilities; to be had reasonable; will give long lease of buildings to good tenant. Box 5359, Tribune.

A BARGAIN—E. 14th st. cor. saloon at sacrifice on account illness; with or without property. Address owner, Box 5395, Tribune.

A CONFECTIONERY, ice cream, lunches, sm. stk. groc., clears $100 mo. Pied. 5217

BUTCHER shop, run. order; snap; going north; rent $20. Apply 2374 E. 20th st.

CORNER grocery, good business; illness reason for selling; will have to see to appreciate. C. Welder, 1421 Bdy.

FOR a small amount of money you can acquire a one-half interest in a well established collection agency in Oakland; this will be worth your while to investigate if you are at all interested. Box 5465, Trib.

FOR SALE—Half interest in auto repair shop in center of Oakland, fully equipped and making a specialty of machine work. Box 5490, Trib.

GROCERY STORE, carrying large stock, fully equipped, in a good family district; corner location; cash receipts $25 a day; opportunity to increase it by carrying cold delicatessen; owner will stay with buyer and prove the business; can be purchased for $800, half cash; will recommend stock will invoice more than price asked. Apply 1440 Broadway, room 706, Oakland.

GROCERY, $400; fine location; good business. 4157 Broadway, Oakland.

GROCERY, $450, fine location, good business. 4157 Broadway, Oakland.

GOOD location for butcher in grocery; come and see it. 128 10th st.

SALOON license, stock, fixtures for sale; very old location. 400 Jefferson.

WANTED—Party to invest $5000 in mfg. business that will net you $500 per month first year. Box 5813, Tribune.

$200—CANDY, ice cream, notions, stationery; rent $14; 2 furn. rms.; it's worth more money. Gwner, 1243 Park st., Ala.

$500—DELICATESSEN, central; average bus. $20 to $25 daily. Phone mornings and evenings, Lakeside 4323, bt. 6-8.

BUSINESS WANTED

LUBECK'S, Incorporated; reach buyers everywhere,

Column 8

APARTMENTS TO LET.

A— Furnished
3 LARGE SUNNY ROOMS
KITCHEN AND BATH.
Unique view; flowers and lawn; off the main street; 2 minutes' walk to S. P. station; 15 minutes to K. R. No children. Apt. 4, 1744 Franklin st.

AAAA—REDUCED RATES AT KEY ROUTE INN, on Broadway, at 22d. A REFINED FAMILY HOTEL; all elec. trains every 10 min. to S. P. at our door; excellent meals, perfect cleanliness, protected playgrounds, gardens, tennis, dinner dances. COSTS LESS THAN KEEPING HOUSE. Room with meals for one, $50; for two, $90. Parlor suite, private bath, meals for two, $110. Ph. Oak. 6924.

A—O'Connell Apts.
41st and Montgomery. (Brand new). End of K. R. Pied. Line, near Tech. High.

House of Service 2, 3, 4 rooms, furn. and unfurnished.

At Laconia
Best location and value; mod. apts.; lobby, billiard, card, ball, banquet rooms; slp. pchs. 1520 Harrison. Ph. Oak. 8966.

A NEW INDUCEMENT RATE
Choicest 2, 3, 4-room apts., fur. unfur. $25, $35 up. Frederick Apts., the house of class, comfort, distinction. 41st near Telegraph ave. Phone Piedmont 3502.

AA—NEW MANAGEMENT.
IDEAL CLASSY, artistic, new, sunny, quiet, refined; lake, park, mtn. scenery; L. p.; walk. dist. K.R. & S.P. 307 21st st.

ARCO APARTMENTS
Madison and 14th—2 and 3-room completely furn.; high grade service; near S. P. cars. Phone Oakland 6351.

At Casa Rosa Beautifully Furnished
3-room apts.; 2 disappearing beds. 1421 Market st., opp. 15th; Oakland 4164.

AA—MARYLAND APTS.
Completely furn. modern apts., steam heat, hot water, free phones; most reas. rates in city. Cor. 32d and Telegraph av.

A—TENNIS COURT "EL NIDO" APTS., 1580 MADISON—2, 3, 4 rooms, sleep. porches; first-class; on Lake Merritt. Lake. 199.

ANNABELL APTS. 566 24th st., nr. Grove, 2 & 3-rm. apts.; furn.; steam heat, hot water, private phones; 2 blocks from Key Route.

AT LAKEHOLM 2929 Bradway; Lk. 3250; 2 rms., sleep. porch, furn., steam heat, hot water, ph.; $22.50 to $25; best in town for money.

A—VALLEY APTS. 1 blk. to K. R. Inn, 2341 Valley st.; 2-3 rms., furn; bath, steam heat, hot water; rent reasonable. Lakeside 1451.

A—Lake Merritt Apts. 3-r. furn., bath, phone; $20 up. 1205 First av.

AT 'EL-VERNON' 3-4-room apts., $12 to $35. 370 21st st.; pho. Oak. 4458.

"A LILLAZ" 1516 1st av., facing L. Merritt; 2 rms., slp. pch.; every convenience; reasonable.

AA—"SEVERN" SUNNY 2-3-room apts. $20, $25. 2216 Telegraph av. Pied. 1298J.

A—GRANADA 2, 3 rooms, steam ht., sleep. porches, garage; all rooms sunny. 1514 Alice. Oak. 2217.

ALHAMBRA Newly furn. 2 & 3-room apts.; new management; reak. rates. 160 9th st., near Madison.

A—RAYMOND 2, 3, 4 rooms, $35-$65; finely furn.; large lobby, billiard and ballroom. 1461 Alice st.

A BEAUTIFUL, most home-like apt. in Oakland; 4 large outside sunny rooms; steam heat, etc. 1420 Jackson st.

ARDEN APTS., Peralta and 14th st.—New, sunny and convenient; kitchenette, gas range; 2 to 3 rooms; $16 up.

A—Imperial Apts. 434 Harrison—1, 2, 3 rooms; new; up-to-date; every conv.; $25-40.

ALICE, 1823, opp. Oak. Hotel—3 rms., bath and yard; refs.

BUENA VISTA, 1817 BRUSH
Sunny front 3 rms., bath, kitchen; elegantly furn.; central. Phone Oak. 8124.

BERMUDA APTS. 3 rms., sleeping porches; furn. or unfurn.; all conv. 1519 Alice; Lake. 3160.

BERTHA APART.—3 Rms., comp. fur.; bath and toilet; $4.00 week. 559 34th st.

COMO APTS.
1460 Alice st., near Hotel Oakland. Just completed; brick and steel construction and mahogany finish; finest in State; must be seen to be appreciated; special plumbing, built-in showers, fresh air bedrooms, 2 social halls; 2-room apts. for school teachers (special); 3, 4 and 5 rooms at reasonable rates. (Unfurnished). Lakeside 218.

CASA MADERA 16th st., bet. Grove and Castro; central; sunny; prices right; steam heat; hot water; phones; janitor service.

CEDAR CREST—Sunny, nicely fur., mod. apt., sleeping pch., large grounds; $18. 2015 13th av., cor. E. 20th st.

CASTRO REDUCED RATES; 2-3-rm.; close in. 1411 Castro st.

CENTRAL 2, 3, 4 rms.; new; $20; hdw. floors. 482 40th st.

CASA GRANDE, 3 rms., stm. ht., jan. service, 2 blks. K. R. Inn. 24th Valdez

COZY 3 and 4-rm. apt.; no children. 1020 10th st.

DEL REY 2, 3 rms., stm. ht., h. wat., new mang't. 1643 Harrison.

DO you want 3 rooms and sleeping porch, near lake, K. R. and cars? 1503 1st av.

EL CENTRO 23d and San Pablo—2, 3, 4 rooms, $1 to $35; every convenience. Oak. 2619. B. A. Jones.

ENCINAL Brand new. Phone Oak. 7357. Only 2-room apts. left. CORNER 10TH AND MADISON STS.

ELSMERE One 3-room apt.; sunny, steam heat, etc. 309 19th, cor. Harrison; phone Oakland 7610.

FURN. apts. 3 and 4 very large rooms; every mod. convenience; new and elegant furniture; never been occupied; abundance of sun in every room; surrounded by trees and flowers; a most ideal home and best car service in Oak.; 12 min. to 12th-Broadway; garage accommodations free. 2933 E. 14th st.

FAIRMONT, 201 Orange st.; five min. walk to 22nd and Bdway.—Nicely fur. sun all day; large rooms; steam heat; reasonable. Oak. 8137.

FOR RENT—$30-$35 for 4-room furn. apts.; $21.50 for 4-room unfurn. apts.; water and heat included; near head of Lake Merritt; convenient to cars and Key Route. For particulars call DeKay & Co., Berkeley 110.

GARFIELD APTS., 1736 23d ave.—New and mod.; fur. and unfur.; very reas.; near local; phone. Fruitvale 2185-W.

GRAND VIEW 3-room unfurnished apts., $17. Phone Lakeside 1620 after 7 p. m.

Highland Apts 275 Park View Terrace; unfurn.; sleep. pchs.; garage; adults; ref. Oak. 4524.

HILL VUE—Furn. 2 and 3 rms., steam heat, hot wat., large sun porch; very reas. 5484 College ave. Pied. 8571W.

HOBART APTS., sunny 2 or 3 front rooms; nr. all cars. 454 Hobart st.

HARRISON APTS.—Cleanest, sunny in town; 2-room, $2.25, $2.75. 293 9th st.

IN UPPER PIEDMONT
Ronado Court; 4-room apts., furn. and unfurn. 156 Ronado av. Piedmont 5394.

KENILWORTH APTS., cor. 5th av. and E. 14th st.—Modern, sunny, classy 1, 2, 3-room furn. or unfurn.; spacious lobby; steam heat, sleep. porches, garage; attractive location; Key Route, cars.

LA ROSE APTS.
Bright, sunny 3-room apts.; sleeping porch, dressing room; hardwood floors; modern. 300 E. 19th st., cor. Athol ave.

LOVELY sunny 4-r. apts., furn. or unf.; board if desired; block to K. R., nr. Tech high schl.; reas. 4050 Bdy., Apt B.

MADISON PARK 9th and Oak sts.; Oakland's estab. home of comfort; hotel serv.; close locale; walk. dist. bus. center. Phone Oak. 8160.

Column 9

APARTMENTS TO LET—Continued

LAKESIDE LARGE, handsomely furn. 1, 2, 3-rm. apts.; sleeping porches. 159 Lake st. Lakeside 1163.

LIBERTY 2, 3, 4, 5 rooms. 71 10th street.

MURIELL Just renovated; new management; sunny 3 rooms; 2 wall beds, stm. heat, phone, linen, dishes, silverw., cooking utensils. 146 Grand ave. Oakland 6236.

Oakdale 2, 3-rm. apts.; new, modern; completely furn. 547 24th.

New building open April 1.
LOCKWOOD COURT 542 25th st.; Oak. 217—Quietness, elegance; ½ blk. 3 car lines and all stores; 2 blks. K. R.; roof garden, billiard hall, garage; 2,3 rms., furn. and unfurn. apts.; "Indoor-Outdoor" beds; terms reas.; all that you wish in exclusiveness and convenience.

NOTTINGHAM 2-3-rm. apts.; steam heat and hot water; phones, ballrm., nr. 40th K.R. 466 41st st.

Orefred Apts. 231 16th st.—All outside, sunny 3-room apts.; steam heat; $22.50 mo. and up.

OAK PARK New magem't.; 2, 3 rms., furn., $22-$30. 92 8th st.

Park Terrace Apts. 240 Grand av., facing Lakeside Park—Just opened; artistic 2-3-4-room apts., furn. and unfurn.; hdwd. floors, steam heat, hot water, elevator, garage; very reasonable to right party.

QUIET, comfortable 2 rooms, bath, apt.; 2 ladies or elderly couple; near K. R. and locals; $13.50. 5303 Dover st.

ROSLYN APTS. 19th and Tel.—2, 3, 4-rm. apts., furnished and unfurnished; also single rooms; every convenience; reasonable.

Rex New; opp. Auditorium. 19th-Fallon sts.; furn.; 2 rooms; phones; reas. Phone Lakeside 4232.

SHERWOOD APTS. 2-3 rms. fur.; sun. ht.; ph.; walking dist.; most desirable. 601 25th st.

St. Augustine Apts. 2623 Grove st. Front apt., $14, and side apt., $12.

UNFURN. apart. flat, mod.; 3 rms., slp. pch.; heat, hot water; nr. K. R. 490 41st st.

WALDO APTS.—3 AND 4-ROOM; FURN. HEAT; PHONE. 800 14TH ST.

WELL furnished hskpg. apts.; neat and homelike. 525 O'Farrell st., S. F.

YOUNG lady to share cozy 3-rm. apt. with young lady; reas.; on Telegraph ave. Box 16595, Tribune.

$12.50, $15—2 and 3-room furn. apts.; elec., gas.; K. R. and cars. 415 E. 18th.

BERKELEY

BERKELEY Finely furn. 3-room mod. apt., $25. Lakeside 650.

Oxford Apts. 2-3-4-room furn. apts. modern. Oxford-Allston, Berkeley 2386W.

HOTELS.

AVALON HOTEL 20th at Telegraph. Rms. $2.50 week; with priv. bath, $4.50; summer rates.

ELKTON 525 12TH ST.—Sunny furn. rooms; modern; $2.50 week.

HOTEL ROYAL 20th and San Pablo, under new management; low rates; rms. $3.50; with bath $4.50 wk.; up; monthly rates; inspection invited.

NEW HOTEL HARRISON.
14th and Harrison sts., Oakland—Special monthly rates to permanent guests.

TOURAINE 15th at Clay st.; Louis Ahrr, Mgr. — Rooms $4 a week; with bath, $6.

ROOMS TO LET—FURNISHED

ARTISTIC home, modern improvements; dressing rooms, elec.; no boarders; strict ref. given and required; gentlemen preferred. Phone Lakeside 4866.

CENTER ST., 1120—2 nicely furn. rooms; gas and water free; nr. cars and town.

FURN. bedroom for single man; handy for K. R., 3 street cars; $6 mo. 626 47th.

JACKSON ST., 809—Large, sunny front room for rent.

SAN PABLO, 2413—Clean, sunny rooms; hot water, bath; $10; near K. R.

SYRACUSE ST., 628—Rooms; room with alcove and private bath.

TELEGRAPH AV., 3833—Lady wishes to share apt. with lady willing to exchange reference; divide rent apt., furn., very reas. Pied. 869.

TELEGRAPH AV., 5726—4 rooms, furn., $23; 4 rooms, unfurn., $20; good city transportation. Pied. 7290W.

TELEGRAPH av., 2645; mod. rm. for young man or lady. Lakeside 2256.

WEBSTER, 2321—Furn., sunny rooms; priv.; C. S. home; reas. rates. Lake. 2269.

28TH ST., 253—Young couple would rent beautiful newly furnished room, close in, $10 month. Call bet. 9 and 11 a. m., or after 8 p. m.

10TH ST., 554—Mod. sunny rms; heat and hot water; especial rates to gentlemen.

10TH ST., 181—2 rooms, $5 a month; everything free.

12TH ST., 269—Furn. rms., $1.50 to $2.50 wk.; hot water, free baths. Oak. 2819.

13TH ST., 211, nr. Alice—Nice, sunny room; reas.; priv. family; mod.; use of kitchen. Lakeside 4171.

15TH ST., 648—Sunny rooms, private home; 2 blks. City Hall; $2-$2.50 week.

25TH ST., 548—Well-furnished front bedroom near Key Route and 2 car lines. Phone Oakland 7304.

31ST ST., 687—Sunny front rooms; bath; reasonable to gentlemen or ladies.

HOUSEKEEPING ROOMS

ALICE ST., 1414—Newly furn. rms., $8 to $18; nr. Hotel Oakland. Lake 2968.

APGAR ST., 739—2 mod., unfurn. rooms; bath, priv. entrance; near K. R.

BRUSH, 1703—Light hskpg. rooms.; mod., free phone; rent reas. Oak. 2561.

CASTRO, 1055—3 rooms, bath, $13.50; large sunny rooms, $10.

EAST 15TH ST., 210—2 beautiful large front sunny hskpg. apts., nicely furn.; private bath; radiator heat; balcony; free elec. lights, fuel, linen, phone; pretty grounds; rent reas.; also smaller apt., $2.50; lge. white hse.; cor. 2d av.

E. 14TH ST., 734—Front sunny 2-room suite, newly tinted and clean; also 3 rooms, reg. kitchen, conv. all cars.

E. 21ST, 2464—$12.50, 3 fine, sunny rooms and bath; upper; on car line; mod.

FILBERT, 1435—2 furn. hkpg.; private home; newly furn; adults only; ref.; close in.

FAIRVIEW AVE., 20—3 sunny hkpg., furn. or unfurn.; Grand car.

FOUR sunny rooms, slp. porch, Victrola; pri. cnt.; cheap. Pied. 3580.

GROVE ST., 1822—Newly furnished hskp. rooms, 5 minutes City Hall; reas.

FRANKLIN, 1762—Large front room, kitchenette; 2, 3 rms.; reas.; bath, ph.

GROVE ST., 1524—2 sunny front rooms, yard; near city hall; $10 per month.

GROVE ST., 1915—2 rooms complete for housekeeping; $14; adults.

GROVE ST., 3649—Newly furnished 3-room apt.; modern and reasonable.

HOBART ST., 471, Near B'way.; 1-2-3-room apts., $2 per wk. up; free phone, gas, electricity.

HOBART, 553—A homelike place, close in; 1 or more rooms, $2; large and sunny; near Y. M. C. A. Phone Lakeside 3003.

LINWOOD AV., 3909—Two furn. rooms, singly or otherwise; one with wall bed and kitchenettte; 4th Av. Terrace.

LYDIA ST., 764½—Close 22d st and San Pablo av.; $11; 2 large sunny rooms.

LOWER FLAT 3 furn. hkpg. rooms, $18. 40 Yosemite st.

MARKET, 931—Two nicely furnished large sunny, hskpg. rooms, separate entrance, gas range, sink, electricity; $15; near 10th.

MYRTLE ST., 1236—2 sunny rms., kitchenette; man and wife, 2 women; ph., elec., gas, laundry; single rms. garage.

MOSS AV., 419—Large sunny furn. hkpg. room; small kitchen, bath, gas, phone, Pied. 1899, nr. Key Route and O. A.

MERRIMAC, 530, near Telegraph and 27th—2 or 3 sunny rooms, bath, gas, reasonable; students;, no children.

MAGNOLIA, 842—Sunny front rms., slp. pch., gas, elec. free; nr. S. P. Lake 1653

MYRTLE, 908—2 suites hskpg. rms. and furn. rms. Ph. Lake 2478.

MADISON, 1875—Clean sunny rms.; every con.; no objection child; $1.50-$4.50 wk.

Column 10

HOUSEKEEPING ROOMS (Continued.)

SAN PABLO, 1909—2 sunny cor. rooms; gas range and outside kitchen, $16 mo., incl. electricity; nice house.

TWO large, sunny, front con. rms. and kitchenette; run. water, phone, gas, elec.; good location; every conv.; $18 includes everything; ready April 1. Ph. Piedmont 3365-W.

TELEG. AV., 2936—2 hskpg. rms., gas and elec. incl.; $10.

5TH AVE., 715—Furnished or partly, or unfurnished rooms, suites or single.

9TH ST., 756—Front sunny bay window room; kitchenette; gas, everything furnished; $3 per week.

9TH ST., 172—Sun., mod. 2-4 rms.; stove; 5 min. S. P. trains; 5 min. Broadway.

10TH ST., 181—2 rooms, $15 a month; everything free.

11TH ST., 138, Cor. Madison—Sunny cor. front room, with grate; hot and cold water, electricity and gas; also a sunny connecting room for housekeeping.

11TH ST., 322—3-rm., conv. for hskpg., priv. bath; nr. K. R.

12TH AV., 1422—Furn and unfurn. single and hskpg. rooms reas.

12TH ST., 118—2 and 3-rm. apts., also single rooms, modern, $15 and up.

13TH AV., 1622—Housekeeping room, $1.50 up wk.; ph., laundry, piano. Ph. Merrit 8213.

14TH ST., 1056—Sunny hskpg. suites, $8 to $12; gas, phone free; 2-r. cogs., $8.

14TH ST., 417—19 hskpg. rooms, from $7.50 per month up; near Jefferson st.

14TH ST., 976—3 housekeeping rooms, modern, reas. Oakland 8459.

15TH ST., 578—Nr. City Hall, 2 rms., slpg. pch., kitchenette; $18; 1 rm., kitchenette, $10.

16TH ST., 727—Two pleasant front H.K. rooms; strictly clean; cheap. Lake. 4867.

19TH ST., 782—2 sunny front furnished hskpg. rooms; call from 1 to 6 p. m.

22D ST., 522—Two and three rms., gas, phone and elect.; $7.50 and up.

23D ST., 468—$16; sunny corner apartment; clean; pleasant. Call between 10 and 3.

24TH ST., 552—3 rooms, $20; 1 room, $8; modern; phone free; private.

33RD ST., 560—3 sunny furn. rms., $13; elec. and phone free. Piedmont 316.

34TH ST., 954—$17; 2 rooms, kitchenette, $12; 2 rooms, $12; desirable; near San Pablo and K. R. Piedmont 2314.

914 MAGNOLIA—Parlor suite 3 r., $16; 2 r., $9; 1, $6; gas, bath, laundry, yard.

ROOMS AND BOARD.

A COUPLE in Piedmont have room and board for bus. man; all conv., 1 blk. to car; walk dist. K. R. Pied. 5763.

ALL family hotels and boarding houses are in the "Family Hotel" column.

ALICE ST., 1817—Desirable stm.-heated rms., excel. bd.; cultured people; O. 1627.

CASTRO, 1331, eleg. home, every conv.; excel. board, $25 mo. Gentlemen pref.

FILBERT ST., 823—Any homeless girl seeking employment will be welcome to stay at the Co-Operative until she gets employment.

FAIRMONT AV., 575, nr. Moss—Rooms with board; 3 or 4 gents; nr. cars and K. R.; priv. family; ref. required.

FRANKLIN ST., 2013—$6 week; excellent meals; central; also table board. O. 7061

LARGE sunny corner room, fireplace, dressing rm.; private family; nr. Lake and K. R. and S. P. Ph. Merritt 3292.

MADISON ST., 1020, Cor. 11th—Well furn. rooms; excel. board in refined home; mod. conv.; drawing rm., piano, reas. Oakland 7649.

MADISON ST., 1565—Private fam.; have sunny front room suitable for two; excellent table; modern. Ph. Oak. 7533.

OAKLAND AV., 302—Large sunny rooms, suitable for 2; excellent table, phone and modern conveniences; private residence; on car line; 5 min. walk to 22d st. Key Route or S. P. line; references.

OAK ST., 1547—Sunny rms., facing lake; board if desired; garage. Lakeside 815.

ROOM and board for 2 in pri. family; restricted neighborhood. Piedmont; C. S. preferred; garage. Pied. 7907.

WEBSTER, 2065—Well furn. front room; with first class board in private home. Lakeside district, convenient to business center and S. F. trains.

WEBSTER, 1748—Rooms and board in private fam.; all home com. Lake. 3466.

4TH AVE. HEIGHTS—Room with sleeping porch, running water; board for couple; $65 per month. Phone Mer. 2159

13TH ST., 752—Fine sunny rooms; elec., h.-c. water; some cooking; nr crs, K.R.

23RD ST., 517—Pleasant sunny rooms; home cooking; all conveniences; S. P., K. R.

27TH ST., 534—Large sunny rooms; good table, $30 and up month; near K. R.

27TH ST., 657, Bet. Tel. and Grove; sunny furn. rms. with board for young people.

28TH ST., 540—Sunny rooms, bath, excellent table, reasonable; walking dist. Oak. 4589.

ROOMS AND BOARD WANTED.

WANTED by young man, Piedmont prf.; nr. K. R. station. Box 16555, Tribune.

ROOMS WANTED.

GENTLEMAN wants furnished room; bath, elec. Box 5515, Trib.

OSTEOPATHIC physician wishes one small, sunny, quiet sleeping room in exchange for treatments or teaching drugless healing. P. O. Box 513 Oakland; phone Lakeside 4653.

3 UNFURN. hkpg. rooms, private family; E. Oak. preferred. Box 16491, Trib.

CHILDREN BOARDED.

CHILDREN boarded at the home of love. Oak. 7147.

CHILD to board; mother's love and care; large sunny home. 1210 8th st.

WILL care for infant or small child; best refs. 3103 Deakin. 1 blk. Teleg., Berk.

FLATS TO LET—UNFURNISHED.

AAA—SUNNY 5-room mod. lower flat; linoleum on kitchen, bath and pantry; fine cond.; 3 min. to 40th and Teleg. K. R.; rent reas. 455½ 38th st.

AA—$15, with garage; strictly modern flat, like cottage; 4 rooms, basement, laundry; on car line; near locals. Ph. Merritt 4674.

AA—3 and 4-RM. flats, modern; wall beds; cor. Alcatraz and Teleg ave. Key 5339 Telegraph ave.; phone Piedmont 4554.

AAA—ELEGANT 7-room flat, sunny rooms; water, electricity, yard; rent $30. 587 32rd st. Owner, Pied. 2090.

A 3-RM. apt. flat; sunny, mod., close in; furn. or unfurn. 1920 Castro st., Oakland.

AAA—Upper flat, 5 rms., sunny, near business center and school. 728 17th.

AA—FLAT 7 rms.; fine location for roomers. 2256 San Pablo av.; Merritt 2448.

A SUNNY modern 5-room upper flat; rent $20. 853 32d st.

A 6-RM. sunny mod.; fine condition; 5 min. walk City Hall. 537 19th st.; open.

AT 2837 West, cor. 29th st., 3 and 4-room flats, $18 and $20; almost new.

ALMOST new modern upper 4 rms., den, bath, etc.; rent reas. 476 36th st.

A1 SUNNY 5-room upper flat; cheap rent; near locals, Grove. 858 Arlington.

BEAUTIFUL sunny corner, 5 rooms and bath lower flat, $23.50; garage $4; near K. R. and local cars. 5301 Dover st.

BEAUTIFUL, sunny, 5-room upper flat; 5 min. walk to 14th and Broadway. Key 737 17th st.

COZY, bright flat; desirable location; close in; modern; refs. 1328 West, cor. 14th.

FINE mod. 6-rm. flat; 4 rooms carpeted; gas range, water heater. 811 Grove st.

LOWER flat 3 nice sunny rooms; rent reasonable; references. 3042 Tremont st., Berkeley.

NEW sunny 6 rms. upper; blk. S. P. sta. and cars; reas. 723 Madison, 2-5.

NEW, sunny, mod. flat; 1312 Myrtle, near S. P. and K. R. Phone Oakland 6216.

NEW 5-rm. upper flat, sunny, mod. 4408 Webster. Pied. 1453J.

SUNNY 4-room apt. flat near K. R. and cars; garage. Pied. 4615W. Berk. 4340.

SUNNY five-room modern lower flat, $18; water paid; open. 705 36th street.

Column 11

FLATS TO LET—UNFURNISHED. Continued

SUNNY mod. lower 4-rm. flat, hardwood floors, etc. Oak ave. Oak 2803.

SUNNY 5-room modern lower flat, $22.50, near Grove st. K. R. 663 28th st.

SUNNY, 5 rooms; adults; ref. exchanged; modern. 2653 Orange av.; Fruit. 1631-J.

UP, flat, 3 rms. and bath; mod. and sunny; nice yard; near school and car; $18. 1943 5th av.

VERY CHEAP; LOOK THIS UP
4 rms., bath, sunny cor. flat, San Pablo car, off 28th. Key 2738 Myrtle; rent 500 day.

1708 LINDEN ST.—6 rooms, bath; 3 nice bedrooms; gas, electricity; close ferry lines, yard; responsible tenant; adults; rent $22.50; water included. Open from 1:30 to 4 p. m.; unusual bargain.

$21.50—WATER free; 53d and market sts., 4-rm. sunny terraced cor. flat; mod., hardwood floors; 1 blk. Key Route

$20—UPPER sunny 4-room flat; yard and garage; water free; adults only. 1373 E. 38rd. Phone Merritt 5047.

6-ROOM flat, $10; water free; bath, electric, gas; fine view. 1259 Allston, Berkeley.

$14—4 ROOMS upper, 478 24th st., $11. 1384 10th; 5 rooms upper.

6-RM. lower flat and bath, water free, $15. Oak. 1465.

3 SUNNY rooms, apt. flat; modern; conv.; $15.50. 1005 Linden street.

4-ROOM flats; gas, bath, elec.; $10, $11; E. 28nd st. Phone Fruitvale 1564-J.

FLATS TO LET—FURNISHED

AT 1601 9th ave., cor. E. 15th st., handsome 5-rm. flat; everything furnished; piano; reasonable; see this.

A 6-ROOM sunny furnished flat with sleeping porch and garage; close to S. P. car. Phone Pied. 1422.

A COZY, sunny 4-room apt. flat; clean, modern, newly furn.; on Telegraph ave. Phone Piedmont 3408-W.

EXCELLENT cond.; lower flat 5 rooms. 1112 Myrtle st.; ph. Oakland 4906.

FINEST furn. 6-room upper flat, complete, with piano, linen and silver; garage if desired. 5616 Teleg. av., nr. K. R. station; inspection 2 to 4 p. m. Phone Lakeside 2906.

FIVE-ROOM lower flat, complete. Phone Berkeley 6621, mornings; 1720 Blake st.

FURNISHED 4-room flat; clean; walking dist. 459 23rd st., near Telegraph.

LOOK—Price to suit tenants, 3 and 4-room flat 1381 8th st. Pied. 2668.

MODERN house, nearly new; fine view; 1 block to cars; furnace; Ruud heater; $45. Phone Piedmont 457.

NICELY furnished, sunny flat 4 rooms; bath, elec.; central; adults. 734 17th st.

NICELY furn. 4-rm. flat; rent only $17; best value in town. 2601 Linden.

SUNNY, upper flat 4 rooms, bath, gas and elec.; walk. dist.; nr. street cars, S. F. trains; rent reas. Ph. Oak. 7974.

SUNNY, furnished flat 5 rooms, third floor; piano, sleeping porch, gas, electricity; water heater; $25. 673 13th.

TWO clean rooms and kitchen, bath and porch room, in cottage; half block Park Blvd. car. 3728 Bruce st. Merritt 5393.

TWO modern, sunny, finely furn. upper and lower 6-room flats; permanent; A1 tenants only. Call 3124 Grove.

TWO furn. 3-room flats, cor. 14th-West; clean, sunny. Call 790 14th st.

WELL furnished 5-room flat close in. 449 Orchard, near Tel. Oakland 6320.

2124 BRUSH ST.—Lower flat 4 rms., bath; coal, cooking gas; nr. trains; 2120, in rear, a flat of 3 rms. and use of kitchen, bath; coal, cooking gas.

5-ROOM sunny, lower flat, N.W. cor.; large yard, garage; 3853 Market st., cor. Apgar; $27.50; elec. and water free; key upstairs. Phone Alameda 3902.

$14; COTTAGE, close in; also 2 and 3-room flats. Apply 718 Oak st.

4-RM. partly furn., sunny flat; large yard; water free; $10. 5695 Vicente st.

4-ROOM furn. flats, 766 55th st.; key at 764 56th st.

3-ROOM furn. flat; very sunny; near Key Route. 701 43d st.

6-RM. mod. furn. or unfurn.; close K. R. and Tel.; adults. 473 Moss ave.

3 RMS., sunny, mod. nicely furb. Pied. 5455W or Pied. 637J.

FLATS FOR SALE

FOR SALE—Furniture of 7-room flat; 6 rooms are now occupied. 2329 E. 14th.

HOUSES TO LET—UNFURNISHED

A NEW 7-room cement bungalow, with furnace and garage on Chabot road, near Key Route station; $50.
A two-story cement house, with garage; very fine, on car line; $50.
A very attractive 6-room rustic bungalow, near K. R. station; $30.
A good 4-room cottage; $20.
JOHN R. STEEVES,
6064 College av.

ATTRACTIVE 6-room cottage; large lot; all perfect order; 5 min. S. P., K. R. trains; sunny; per. ten. only; ref.; $25 net. Call aft., 1489 84th ave., nr. E. 14th.

A SUNNY 5-room bungalow, 781 61st st.; mod.; close to school, local train and Grove cars.

AAA—$20; 6-RM. cottage, 1917 Myrtle st.; walking dist. Bdwy. Piedmont 5048.

AA—MOD. res. 7 rms., garage, on Lake Merritt. 242 Lake Shore blvd; Mer. 2564.

A—5 RMS., garage, sleeping porch; near K. R. and street cars. Pied. 3350-J.

ACRE fruit, mod. house, 2 cabins, chicken houses. 2254 Hopkins st. Dimond car.

COTTAGE, 428 Walsworth av., nr. Pearl, $15; fix to suit. Key 836, E. 20th st.; Merritt 4940.

CHEAP—Sunny mod. 5 rm. house, cor. line, K. R.; 12 min. 14th-Bdwy. 2820 Linden; Oak. 6844.

HOUSE of 9 rooms, 2 baths; central. 627 15th st.; phone Oakland 5536.

HOUSE 4 rooms, enclosed porch; gas, elec.; $10, water incl. 1434 Berkeley way.

MODERN 5-room bungalow, all improvements. 1566 58th ave., near 14th st. cars; large lot; $20. Owner, Pied. 413J.

MOD. 4-rm. cottage, nr. cars and S. P. elec.; $15 mo. Key grocery, 2115 50th av.

MOD., sunny, 5-rm. bungalow, 2618 Valdez, 1 block east of Broadway.

MODERN 5-room bungalow, $20, water free; cor. 49th and Lawton. Pied. 3104.

SUNNY mod. 5-rm. house, bath; rent $18. Apply 1027 Fairoaks ave., Ala.

TWO sunny, new, mod. 4-rm. cottages; large yard; rent $15; water extra. 2036 E. 22rd st.

WILL rent unfurn. cottage; take meals in exchange for rent. Box 16462, Trib.

492 37TH ST., near Teleg., 3 minutes to K. R. station, modern, sunny house 6 rms. and bath; hardwood floors; all newly renovated; rent $35.

$37.50—7 ROOMS and elegant s. porch conservatory, in Claremont warm belt; first-class home district; convenient to cars, schools, stores, etc. Key near-by at 5641 College ave., opp. Keith ave.

3, 4, 5-ROOM modern houses; rent $10 to $16; 1 blk. S. P. and cars. 2434 9th st., Berkeley.

6-RM. house, $18.50; corner; 5-rm. sunny flat, $18.50; others near K. R. and Teleg. cars. 518 55th st.; ph. Pied. 3254.

5-ROOM modern sunny cottage; basement; $20. 2533 Wakefield ave., near 23rd av.

6-RM. house, $18.50; corner 5-rm. sunny flat, $18.50; others near K. R. and Teleg. cars. 518 55th st.; ph. Pied. 3254.

$14—MOD. bungalow 5 rooms; Oakland; gas, electricity; large yard; 3 blocks from 14th st.; water free. 1011 71st av.

6 RMS., basement; large yard; fruit, berries; nr. school. 65 Echo av.; P. 6399W.

$10—4 RMS., mod. bungalow, large lot. 5744 E. 14th st.; Owner 1457 85th av.

27TH ST., 543—2 large sunny rooms with bath. Oakland 4368.

5-RM. house; mill, tank, fruit, berries; large lot; $20. Ph. Fruitvale 1564-J.

Column 12

HOUSES TO LET—FURNISHED

ARTISTIC bungalow, finished, 4 rooms, sleeping porch and garage, gas, elect. and water free; rent $37.50. 5266 Manila ave., near Claremont Country Club.

A 5-ROOM modern bungalow, $25; 4-room flat, $14. See Hall, 5653 San Pablo ave.; phone Piedmont 76.

ARTISTIC 6-rm. bungalow; breakfast rm.; sleep. pch.; hdwd. floors, furnace, water heater; nr. lake, cars; ref. Oak. 5249.

A SUNNY 5-rm. furn. cottage, mod.; gas, elec., piano; $25; garden kept by owner. 1207 Pacific ave., near Bay, Alameda.

A 2-ROOM apt. and garage at 861 32d st.; apply in rear.

COTTAGE, 2 rms., bath; modern grounds; nr. K. R. Kreekhoim Court, 594 45th st., nr. Shat.

FURN. cottage and 2 lower sunny flats; large separate yards; near transportation; $20 up. Young, 618 55th st. Piedmont 3254.

FURN. bungalow 3 rooms, bath, sleeping porch, $20; no children. 122 Olive, Piedmont; Oakland ave. car.

FURN. 7-rm. house, near cars and trains, rent reas. Pied. 8442J.

MODERN 5 rms., bath and trays; gas, elec., at E. 14th st. car. 1340 82d av.

UPPER FRUITVALE; 5-r. cottage; large lot, barn, chicken houses. Merritt 1161.

2818 VIOLA ST.—Cottage 3 rooms; large yard; furn. or unfurn. See Getty, 5524 E. 14th st. Ph. Frtvl. 694.

5 RMS., bath; hdwd. floors; porches, garden; light, water inc.; $30; new. Pied. 2421.

6-ROOM house; nicely furnished; large lot; various fruit trees; rent $20. 1961 E. 24th st.

64TH ST., 1019—7-rm. furn. house; gas, elec.; near locals; San Pablo ave.; $25.50. Key 1051 55d st.; ph. Piedmont 3850-W.

6 RMS., slp. pch.; landlady retain 1 rm. and use of kitchen. 623 44th st.

16 RMS., home suitable for large family, to rent rooms. Lakeside 1557.

Photo-Engraving at Tribune Office.

HOUSES AND FLATS WANTED.

Landlords
100 desirable bungalows, houses and flats wanted to rent; our rent department, auto service get results.
MUTUAL REALTY CO.,
1437 Broadway, Opposite 15th st.

STORES AND OFFICES TO LET.

FOR RENT—Established butcher shop, route, fixtures, horse and wagon; reasonable. 1536 Alcatraz, Berk.; Pied. 9748.

OFFICE space with phone, 721 First Nat. Bank Bldg.; phone Oakland 3068.

WILL lease for 5 years a fine store in the heart of the new retail district, 1321 Jefferson, west side, near cor. 14th, size 15x60; plate-glass show windows; the rear, 17x40, can be improved by tenant for additional room; rent $75 per month. For particulars tel. owners, Piedmont 3812, or CHAS. C. HOAG, 840 Sansome, San Francisco.

$12.50 MONTH—Store, 805 9th st.; key next door. Phone Oakland 469.

HALLS FOR RENT

JENNY LIND HALL, 2229 Telegraph av. —Elegant halls for lodges, balls and other functions; rates reasonable. For particulars see A. Sutherland, 911 Wash.

AUTOMOBILES.

BOWSER pump, $50; Wayne, $50; American, $40; air compresser, $22. Deming, 268 Market st., San Francisco.

DETROIT touring car complete; change to truck; perfect order. Merritt 2913.

USED CARS
1912 MARION TOURING CAR.....$450
1913 OVERLAND TOURING CAR..$375
1914 OVERLAND TOURING CAR, MOD. 79 .....$450
CLASSY OVERLAND, STRIPPED RACER $225
FORD TOURING, A1.....$375
1915 FORD, A1; extras.....$350
THESE CARS ARE ALL GUARANTEED
TERMS IF DESIRED.
Arnot & Presley
2029 BROADWAY.
Lakeside 849. Open Sunday.

FIVE-PASS. Franklin; first class condition; also 5 h. p. gasoline engine and saw table, etc., complete; cheap for cash. 92 Bowie st., Pied. Pied. 5915W.

OAKLAND AUTO WRECKING CO.
A big line of auto parts, tires, lamps, etc., always on hand at bargain prices. We buy old or wrecked cars for cash. 1715 Broadway. Oak. 6503.

SECOND-HAND storage batteries bought at good prices; repairing and recharging. No one in Oakland can beat my prices Lake. 273. 1563 Franklin st.

Column 15

PROPERTY WANTED
Continued

HAVE $2000 cash for snap, between 6th and 12th, Market and Union. C. A. K., 1207 Jefferson st.

MODERN BUNGALOW, near S. F. transportation; part cash; no agents. Box 16587, Tribune.

RANCH FOR RENT — Dairy and hog ranch of 20 acres; 15 a. alfalfa, 4 yrs. old, bal. for sweet potatoes or anything else; family orchard and all tools; all under ditch water; 2 miles to good town; will rent cheap for cash. J. HAY SMITH, 1125 BROADWAY.

WANT equity in Havenscourt lot; must be bargain. Box 16431, Tribune.

WANT close-in snaps for cash, one $4000 to $5000, one $10,000 to $15,000. More & Kirstein, 1207 Jefferson st.

WANT home on one or two acres, vicinity Oakland or Berkeley. Box 5297, Trib.

WANT one or more good lots, Oakland or Berkeley. Box 5396, Trib.

WANTED—5 or 6-room cottage, high basement; terms like rent. Pied. 153.

6-R. CEMENT bungalow nr. Teleg. or College cars; owner only. Box 16456, Tribune.

5 or 6-RM. new, cement bung.; desirable location; reas. Box 16355, Tribune.

PROPERTIES MANAGED.

DENNIS SEARLES Thomson Bldg., Oakland, Cal. 7% obtained for clients on First mortgages or deeds of trust.

APARTMENT HOUSES, HOTELS, ROOMING HOUSES FOR SALE, LEASE AND WANTED.

APARTMENT and rooming houses from $250 to $10,000; also other business chances. C. Weider, Porter's, 1421 Bdy.

AA—SEVERAL rooming houses, large and small; money makers. 558 16th st.

MUST sell at once! furnished 8-room house; good income; best location. For bargain apply 569 17th st.

SNAP—$500—Apt. house, 18 rooms, good income. Ph. Lakeside 4323 bet. 7 and 8:30 a. m. or 5:30 to 9 p. m.

$375. WORTH $600—8-room rooming house; sunny corner; good furniture. 396 7th. Phone Lakeside 4914.

7 ROOMS, cheap; must leave. 654 Williams st., near 19th and Telegraph av.

MONEY TO LOAN—REAL ESTATE.

I HAVE plenty of money to loan; flat loans 6% to 7%; and we also make building loans.

Geo. W. Austin
1424 Broadway; phone Oakland 993.

The
Julius Cohn Co.
505-6-7 Federal Realty Bldg. (ninth floor)
HIGHEST AND PROMPT LOANS ON REAL ESTATE.
PHONE OAKLAND 3189.

WE have money on hand to loan at 6% and 7% on Oakland, Berkeley and Alameda real estate, any amount.
Maiden,
Rittigstein & Co.
1310 BROADWAY.

Oakland Building & Mortgage
COMPANY.
6% BUILDING LOANS, LONG TERM, FLAT AND INSTALLMENT LOANS. 6%
BERKELEY, OAKLAND, ALAMEDA.
H. P. Goodman. L. G. Harrier.
L. E. Chapin. A. R. Derge.
Security Bank Bldg., Broadway at 11th st.

$1000, $1500, $2000
up to $5000
on improved real estate. Mr. Stewart, Mutual Realty Co., 1437 Broadway, opp. 15th st.

Ellis E. Wood
MGR. REAL ESTATE LOAN DEPT.
R. N. Burgess Co.
15TH-BROADWAY; LAKESIDE 366.

Ready Money!!
at 6% and 7%
SEULBERGER & DUNHAM
Rm. 206 Thomson Bldg., 1706 Broadway.

Quick Loans
LOWEST RATES.
ITALIAN-AMER. REALTY CO.
720 BROADWAY. PH. OAK. 4488.

LOANS ON REAL ESTATE.
ANY AMOUNT. PROMPT ACTION.
J. R. Pereira Jr.
305-326 Central Bank Bldg.
1418 Broadway. Phone Oak. 3415.

REAL ESTATE LOANS.
BUILDING LOANS.
CONTRACTS, MORTGAGES, ETC.
BOUGHT AND SOLD.
LOANS ON STOCKS, BONDS, ETC.
R. WHITEHEAD—A. H. DALE.
207 First Nat. Bank Bldg.; ph. Oak. 1281.

I HAVE READY MONEY ALWAYS
To loan on Real Estate
E.H. Lohmann
213 Union Savings Bank Building,
13th and Broadway. Oakland 1343.

PLENTY OF MONEY FOR GOOD LOANS
at 6% B. G. Ensign
505-6 First Savings Bank Bldg.

MONEY ALWAYS ON HAND
FOR REAL ESTATE LOANS
F. F. PORTER, 1421 BROADWAY.

REAL ESTATE LOANS
Any amount, ready at 6% and 7%.
KOENIG & KROLL 444 11TH ST. Ph. Oak. 255.

LOANS ON REAL ESTATE; NO DELAY.
Current rates; any amount.
T. W. MORAN,
606 Plaza Bldg.; ph. Oak. 3921.

For Building or Installment Loans
SEE O. F. BREILING
1748 Broadway, Ph. Oak. 2900.

REAL ESTATE LOANS.
Any amount. 6% to 7%.
W. J. Fenton, 475 11th st. Ph. Oak. 7858.
Liverpool, London & Globe Fire Ins.

WE HAVE
6 and 7 per cent money, any sum, $500 to $50,000; quick action. Oakland, Berkeley, Alameda.
REALTY BONDS AND FINANCE CO.
1529 BROADWAY, OAKLAND.

MONEY to loan on real estate; charges moderate. J. S. Naismith, 18 Bacon blk.

REAL estate loans, $200 to $10,000, mortgages bought. Broker, rm. 71 Bacon building; Ph. Oak. 3710.

CITY, RANCH and BUILDING LOANS. SECURITIES BOUGHT AND SOLD. W. L. BURNHAM, 218 1st Nat'l Bank.

PRIVATE party has $2500 to loan on first mtge. security. Phone Oak. 6070.

$2200, PRIVATE party, improved real estate, security gilt edge. Box 16585, Trib.

$2800 TO loan on real estate at 7%. Box 5456, Tribune.

COINS AND STAMPS.

COINS, stamps, antiques bought and sold. Ban Cohn, mfg. jeweler, 1618 Grove st.

Column 16

MONEY TO LOAN—Chattel and Salaries.

Are You in Need of Money? If You Are Be
sure and get our rates and methods before you borrow elsewhere. We will let you have $10 to $100 on your
PERSONAL NOTE
If you are keeping house, extra time granted in case of sickness or other misfortunes.
All loans are private and confidential. Ladies may borrow on their own signatures.

Reliable Loan Co.
522 FIFTEENTH STREET,
Suite 402-3-4 Dalziel Bldg.,
Between Clay ad Washington Sts.
Phone Oakland 5123.

Money
is like any other commodity—there are times when it is necessary to have it and have it quick—nothing else will take its place.
WHEN YOU NEED MONEY
remember you can get it here and get it quick—our terms are absolutely the most liberal and our easy payment plan enables you to be free from debt in a very short time.
LADIES
We specialize on making quick, CONFIDENTIAL LOANS to ladies—on their own signature.
CALL OR TELEPHONE.
SECURITY FINANCE CO.
507 PLAZA BLDG.
15th and Washington st. Oakland 1401.

PRIVATE LOANS, $10 TO $100
It pays to deal with a private concern, where you can get the best rates and where you can get the money without delay or disappointment. Anybody housekeeping can get the amount they need on easy terms; no fuss or annoyance. Nearly everybody borrows from us. Call today or write or phone, and our agent will call.
CENTRAL LOAN COMPANY
203 First Savings Bank Bldg., cor. 16th.
Phone Oakland 3618.

HOUSEHOLD LOAN CO.
makes it easy for people to secure a loan quickly, privately, without publicity or inquiries of friends; no advance charge; payments to suit the borrower and you pay only for the time you keep the money. Phone, write or call and get the facts free of charge.
HOUSEHOLD LOAN CO.
ROOM 519, FIRST NAT. BANK BLDG.,
FOURTEENTH AND BROADWAY.
PHONE OAKLAND 6980.

READY MONEY.
WE LOAN MONEY ON PIANOS, FURNITURE OR LIFE INSURANCE.
YOU CAN GET ANY AMOUNT OF MONEY YOUR NEEDS REQUIRE AT THE LOWEST RATE OF INTEREST IN OAKLAND.
COURTEOUS, CONFIDENTIAL TREATMENT.
RELIANCE INVESTMENT CO.,
409-410 First Savings Bank Bldg.,
16th and San Pablo; phone Oakland 2057.

IF YOU WANT A RELIABLE PLACE TO BORROW MONEY IN SMALL AMOUNTS ON YOUR PERSONAL NOTE, THIS IS THE PLACE YOU ARE LOOKING FOR. OUR RATES WILL SUIT. STRICTLY CONFIDENTIAL. LADIES OR GENTLEMEN.
J. B. LOGAN.
Room 364, 1121 Washington Street.
(Over 5c and 10c Store). Oakland 1868.

ANY AMOUNT ON DIAMONDS
Watches and Jewelry.
All transactions confidential; bank ref.
CALIFORNIA LOAN OFFICE
California's Largest Pawnbrokers.
835 Broadway, Cor. 9th st.

$5— Salaried People —$35
Get cheapest rates, best and most private terms without security, today of
MR. DRAKE
Room 203 Com'l Bldg., 460 12th st., Oak.
Room 201, 948 Market st., S. F.

$$$$ Street car, railroad $$$$
$$$$ And all salaried people $$$$
$$$$ Can obtain money without $$$$
$$$$ Security; quick; confidential $$$$
$$$$ OAKLAND DISCOUNT CO. $$$$
$$$$ 1128 Broadway, Room 28. $$$$

MONEY loaned salaried people and others upon their own names; cheap rates; easy payments; confidential. Powers & Co., room 9, 470 18th st., Oakland.

MONEY WANTED

I WILL sell $1500, second deed of trust, for $1000. Box 16565, Tribune.

MONEY WANTED—7% to 10%, security first mortgage. Box 507, Tribune.

WANTED—$5000 at 6% on apartments to be built ½ block from fire limits; conservative value $10,000; no agents. Box 16496, Tribune.

WANT $1100 for 1 or 2 years on house near manufactory business at 7%. Box 5870, Tribune.

$450 FIRST deed of trust for sale; discount liberally. Box 16546, Tribune.

$1800—2 YEARS 7%, new 5-room cement bung.; no comm. Box 16594, Trib.

MASSAGE.

AAAA—MISS FRASER, 1208 McAllister st., S. F.; private flat; baths and massage.

AAAA—MISS SHELDON, BATHS, 1427 O'Farrell st., S. F.; no sign; hrs. 10-8.

AAAA GENUINE steam baths; one call means another. 1611 Telegraph ave.

AAA—553 California st., Apt. 2, below Kearny, S. F. Mme Dumont.

A—MEDICATED baths, beneficial treatments. 413 15th; no sign. Miss Engel.

AAA—583 California st., Apt. 2, below Kearney, S. F. Mme. Dumont.

AA—ELECTRIC red ray with shower bath. 1528 Clay st.

JEANE RICHARDS, baths, massage, 1300 Golden Gate, S. F., apt. 7, cor. Fillmore.

MAGNETIC massage, vibratory treatments, select patronage. 371 12th st.; apt. 22.

MISS KELLER, 506 19th st., near San Pablo, Apt. 2; no sign; baths, massage.

MRS. HELENE—Bath and massage, 111 Ellis st., room 207, San Francisco.

MARGUERIT KRIG, baths and massage. 116 Turk st., Apt. 3, S. F.

MISS FERGUSON, elec. cabinet baths. 12 Geary, room 207, 3d floor, S. F.

MISS M. ROCH, salt baths, massage, 617 Ellis st., S. F.; hrs. 10 to 10; priv. flat.

VIBRATORY massage by German lady; lower flat, 1119 Golden Gate av., S. F.

HORSES AND VEHICLES.

FOR SALE—Cheap, good team of horses, harness and delivery wagon. 2020 Shattuck av., Berk. Phone Bark. 2581.

FOR SALE—Laundry wagon; good condition, $55. 3024 Kansas st.

GOOD delivery wagon, horse and harness cheap for quick sale. Greenwood Grocery Co., Pied. 116; 37th and West.

STRONG, sound work mare, 8 yrs. old, 1300 lbs., to pay seed bill, $52.50. 1450 46th ave.

TWO horses, work double or single. 2229 Jennison st. Pen Oil Co.

WANTED—Horses and stock for pasturage; fine pasture. Apply 2956 E. 14th st., Fruitvale 1069-W.

LIVESTOCK

FOR SALE—Fresh cow and heifer calf. 1133 E. 23d st.

Column 17

FOR SALE—MISCELLANEOUS.

AA—NEW LUMBER cheaper than wreckers' material; Redwood boards, studding, etc., $12 per M.; rustic, $19; ceiling, $15; all bldg. mat. at lowest prices. Ph. Frvl. 565. E. L. Blackman Co., 4159 E. 14th st.

BLDRS.-CONTRACTORS; lumber, any size, quantity, grade; ½ trust price. Dolan Bros. Wrkg. Co., 30th-San Pablo.

PAIR Hartz mountain canaries; good laundry stove, fine baker; patent kitchen table, fine palace organ, 65 choice rolls of 2-min. records. Frtvale. 510W.

PLAYER piano, cheap for cash; might trade for auto or dia. Box 5352, Trib.

Reliable Wrecking Co. 5301 Adeline st. P. 2035. New and 2d-hd. lumber, windows, doors, pipe, plumbing; bldgs. removed.

WINDMILL timbers and 2000-gal. tank; cheap; make offer. 1460 46th ave.

WANTED MISCELLANEOUS

AAA—
LUMBER
PLUMBING MATERIAL
GLASS, ELECTRICAL GOODS.
Doors, castiron pipe, W. I. pipe; see us and let us figure with you; we will furnish your home complete.
P. E. O'HARA WRECKING CO.,
1659 Market st., San Francisco.

AAA—HIGHEST CASH PRICES PAID FOR CAST-OFF CLOTHING; WE ARE THE LARGEST DEALERS ON THE PACIFIC COAST, AND PAY FOR MEN'S SUITS $2 TO $10; WE CALL. 503 7TH ST. PHONE LAKESIDE 4185.

ABSOLUTELY best prices for men's, ladies' and children's clothing. J. Muller, 630 8th st. Phone Oakland 6457.

ARTIFICIAL TEETH, any description, bought; will call. Box 5574, Tribune.

BOOKS bought. Holmes Book Co., 153 Kearny, S. F. Douglas 5046.

FURNITURE wanted; we give you more for your furniture and household goods than you can get elsewhere. J. A. Munro & Co., 1007 Clay st., Oak. 4671; 911 Phelan Bldg., S. F., Douglas 641.

HIGHEST prices for diamonds and old gold; priv. offices, strictly confidential. California Loan Office, 835 Bdwy., Oak.

I NEED diamonds. Do you need money? Pawn tickets bought for full value. 1070 Phelan bldg., S. F.

LUMBER-LABOR wanted; clear lots in fine restricted residence section. Berkeley, to exchange for lumber and mill work or for labor in erection of two apt. houses in Oakland. Box 110, Trib.

SET of 16 vols.; Encylcopedia Americana, 1910 edition, perfect cond. Mornings, 2093 Harrison, Apt. 11; ph. Oak. 9446.

THE highest price paid for furniture, carpets, rugs, etc.; also grocery, dry goods, stationery, hardware, stoves. Feigenberg Bros., 801 Clay st. Ph. Oak. 2005.

WILL PAY cash for your piano. Apply 502 18th st., door off Teleg. av., or ph. George Fields. Lakeside 4793.

WILL give storage and good care to upright piano for use of same. Box 16127, Tribune.

WANTED—8 or 12-inch buzz planer, good condition. 2711 Russell, Berk. 7370J.

WANTED—La Salle Extension Law text books. 920 Syndicate bldg.

800-FT. 8-in sewer pipe for sale; big discount. 1007 61st st.; Piedmont 1988-J.

DRY WASH LAUNDRY.

"PEERLESS" 752 HIGH ST.; phone Fruitvale 2267—Iron flat work, dry all undergarments at 4c a pound. WE WASH CLEAN.

MATERNITY HOMES

CONSULT doctor or nurse in strict privacy; all ailments relieved; painless; pay $10 down, balance later. 1005 Buchanan st., nr. McAllister, S. F.; can take next car home.

MEDICAL.

LADIES, ask your druggist for Chichesters Pills, the Diamond brand; for 25 years known as best, safest, always reliable; buy of your druggist; take no other. Chichesters Diamond Brand Pills are sold by druggists everywhere.

OAKLAND PHYSICIANS.

DR. L. LAMPERT, German physician and surgeon, treats all diseases of men, women and children with dependable results; also diseases of genito-urinary and rectalgia a specialty. Office open at all hours. Office, 460 12th st., cor. Broadway, rooms 301-3 Com'l Bldg.

PHYSICIANS' DIRECTORY

Dr. O'Donnell
ATTENTION, LADIES!
THE WORLD-RENOWNED SPECIALIST FOR LADIES HAS HELPED THOUSANDS OF THE MOST OBSTINATE. Sure and quick results; strict, reliable, graduate physician; no detention from home or occupation; my methods are original and are not used by other specialists; antiseptic and painless; consultation and advice free. Room 8, 1025 Market st., S. F., bet. 6th-7th; 10 a. m., 4 p. m., 6:30-9 p. m.; Sundays, 11-3 p. m.

DR. G. R. HICKOK
SPECIALIST
FOR WOMEN ONLY.
Cure guaranteed in every case accepted.
Examination free.
450 Ellis street, near Jones, suite 102, San Francisco.

DR. JOSEPH ARDENYI, Phys. and Surg.
(For Women)
ROOM 83, BACON BUILDING,
12TH AND WASH., OAKLAND.
HOURS 12-4 AND 5-7 P. M.

SANITARIUM

AA—MRS. MARY ADAM, German grade midwife, 3164 High st.; Fruit. 522-W.

SHEPHERD'S Maternity, San., 1707 18th av.; Mer. 4178; Dr.'s fee & 2 wks. $35.

INVALIDS' HOMES.

EXPERIENCED nurse will give undivided attention to 1 or 2 old people; extra large sunny porch, flower garden. Fruitvale 810W.

INVALID CHAIRS.

WE rent and sell them. Lyon Fireproof Warehouse Co., 1437 Bdwy. Oak. 2071.

ATTORNEYS-AT-LAW.

AA—YOUR LAWYER—Advice free, family affairs confid'l; bankruptcy, damages, estates, corporations; patent cases. Rudolph Hatfield, 289 Bacon blk.

A. A. MOORE, Attorney-at-Law, Balboa building, San Francisco.

EXPER. LAWYER; damages, estates, bankruptcy; your case; give a square deal. E. Huffaker, 217 Bacon Blk. Oak. 306; evenings, 7:30 to 9; notary public.

FITZGERALD, ABBOTT & BEARDSLEY, Attorneys-at-Law, Oak. Bank of Sav. Bldg., 12th and Bdwy.; Oak. 430.

GEO. DE GOLIA, Oakland Bank of Savings Bldg., room 613. Phone Oakland 88.

MELVIN C. CHAPMAN, Attorney-at-Law, Oakland Bank of Savings Bldg.; phone Oakland 836.

HARRY W. PULCIFER, Attorney-at-Law, Union Savings Bk. Bldg.; Oak. 787.

LEONARD S. CLARK, Atty.-at-Law, 403-404 Federal Bldg.; consultation free.

ROSE & SILVERSTEIN, Attorneys-at-Law, Union Savings Bank Bldg., Oakland; phone Oakland 4101.

STANLEY MOORE, Attorney-at-Law, Balboa Bldg., San Francisco.

PATENT ATTORNEYS.

DEWEY, STRONG & TOWNSEND, estb. 1860; inventors' guide; 100 mech. movements free. Crocker Bldg., S. F.

SCHROEDER & STOCK, "101 Questions and Answers About Patents" free. 427 First Nat. Bank bldg. Oakland 2751.

NOTARY PUBLIC.

Notary Public V. D. STUART, Tribune Office, 8th and Franklin. Money to loan on real estate. Lakeside 6000; evening, Oakland 8974.

Bookbinding at The TRIBUNE Office.

Photo-Engraving at Tribune Office.

Column 18

FURNITURE FOR SALE.

AA—FURNITURE MARKET, 550 7th st.; beds, $1 up; dining tables, $9 up. L. 1906

ALL KINDS of furniture and household goods. 509 Clay st. Phone Oak. 6518.

CRIB—Large size mattress; high chair; child's rocker. 1497 Oak; apt. 9.

EXCELLENT and practically new furniture of 6-room bungalow at big sacrifice; bungalow with garage for rent. Apply 4393 Piedmont av.

FURN. of 6-room house for sale; everything neat and clean; no sickness; all mod. and new; party leaving city; insured at what it cost, $1000; sell at sacrifice, or make offer. 620 29th st.

FOR SALE—Almost new gas range and household furniture, less than half. 3012 Benvenue; phone Berkeley 5681-W.

FURNITURE of 6-room house for quick private sale. 481 Hardy.

FOR SALE—5 rooms of furniture cheap. Call after 3 p. m., 622 19th st.

MAKE OFFER—W. & W. drophead machine, 9x12 rug, 4 leather dining chairs, 2 iron beds, springs, hairmattress, cotton mattres, rocker, perfection oil heater, garden hose, 30 yds. new ingrain carpet, mahogany parlor suit. 1917 Castro st.

MUST sacrifice at once, new furniture of 4 rooms, used 6 months; very lowest price. Box 16441, Tribune.

MUST BE SOLD at once—6 rooms of modern furniture at a bargain. 1119 3rd av., Oakland. Merritt 1629.

SACRIFICE, leaving city. 4-room furniture, modern flat; piano, sewing machine; cheap rent; new, up to date; a snap. 1129 Filbert st. Oakland 75.

5 RMS., completely furn.; reas.; rent $12; 1 room rented. 435 45th st.

FURNITURE WANTED.

ANY quantity used furniture or household goods; pay spot cash. Oak. 2036.

FURNITURE wanted, will give more than you can get elsewhere. Oak. 2005.

KIST PAYS THE HIGHEST PRICE for furniture and household goods or exchanges new for old. 1014 Broadway, Phone Oakland 3787.

FURNITURE STORED.

PRICE REDUCED on furniture storage; separate rooms. F. F. PORTER, 1421 Broadway. Phone Lakeside 1000.

DOGS, CATS AND PETS.

PUPS WANTED Golden Gate Pet Stock Co., Chas. H. Dayton, Mgr. Oak. 4250. Fancy birds, dogs, cats and supplies of all kinds. MOVED from 1633 Tel. to 537 16th st.

POULTRY AND SUPPLIES.

ALL our chicks are pure bred from Hoganized, trap-nested flocks; Minorcas, Leghorns, Anconas, Reds, Rocks, Brahmas, Orpingtons. BROWN'S POULTRY YARDS, 2550 San Pablo. Ph. Oak. 2183.

A SETTING hen wanted; state price. Address P. O. Box 412, Oakland.

BABY chicks, poultry supplies, incubators, brooders. San Francisco Seed Co., 237-259 Market st.

BABY CHICKS 1214 Walnut; B. 1150. W. Leghorn; reas.

FOR SALE—500 pair high-grade pigeons. Geo. Leiter, 3700 West st.; Pied. 2441.

SETTING HENS, laying hens, trap-nested cocks, pullets; hatching eggs, R. I. R., B. P. R., W. L.; 1 fine buck, 5 breeding does and young table stock. 2249 48th ave.; phone Fruitvale 1173-J.

PASS LAW THAT WILL END RESORTS

RICHMOND, March 28.—Largely due to the efforts of District Attorney Thomas D. Johnston, the county roadhouse ordinance was adopted by the Board of Supervisors in session at Martinez yesterday. It means the elimination of the numerous joints about Richmond's suburbs. District Attorney Johnston has put up a fight in favor of the ordinance and yesterday when he addressed the board the arguments of the opposition were of little avail.

The new law requires that there shall be no dancing in roadhouses, no women in saloons or any rooms adjacent thereto and the elimination of side rooms and side entrances. It provides that no liquor shall be sold or consumed after 12 o'clock, midnight, and that no persons shall be allowed on the premises after that hour. This provision was made in face of the custom in the past to evade the law by purchasing liquor before 12 o'clock and remaining in the saloon or joint to consume it until the wee sma' hours of the morning. The proposed advance in the price of licenses from $300 to $600 was not made, the license remains unchanged in this respect. The ordinance provides that no aliens shall be employed in saloons, either as bartenders or in any other capacity.

A vigorous attempt was made by Attorneys Rodgers and Bray to secure the elimination of the clause forbidding dancing and prohibiting women from frequenting the places.

Supervisors Knott, Casey, Buchanan and Trythall were present. April 27 was set as the date when the new regulations became effective.

'Phone Company Gets Forty-one-Year Permit

RICHMOND, March 28. — With no other bidders present, the Pacific Telephone and Telegraph company was last evening awarded a forty-one year franchise in this city for $220. This was a ten per cent raise in the bid submitted unexpectedly last Monday evening by C. E. Fetz, San Francisco broker. Fetz was present last evening, but did not bid. Whether he came to an agreement with the talking company could not be learned. He denies that he has.

The franchise was up for bids a week ago when the talking company bid $100 and it was expected that it would be awarded the privilege, but Fetz who was present at the meeting of the council, caused some excitement by offering $200. J. W. Gilyson, Oakland, district commercial superintendent, for the talking company, appealed to the council to give the company the franchise claiming that under a "gentlemanly" agreement entered into recently when conduits for phone wires were laid in Macdonald avenue, that the company had been assured by the council that it would be given the permit.

BUY SCHOOL PROPERTY.

RICHMOND, March 28. — If the board of education successfully consummates pending negotiations with Dr. W. C. Reid and Pulse Brothers, three and a half lots will be purchased on Ninth and Tenth streets, adjacent to the Lincoln school property upon which it is proposed to erect a primary school building for the accommodation of those students who are at present housed in shacks on present overcrowded school property.

The cost of the lots will range from $8000 to $10,000. The cost of the proposed school building will be about $18,000.

TALKS ON RUSSIA.

RICHMOND, March 28.—The first of a series of highly entertaining and instructive lectures was given at the Richmond club house on Nevin avenue last evening by Rev. William Day Simonds of Oakland. His topic was "Russia, the Awakening Giant." The lecture was appropriately illustrated with stereopticon views.

PETITION FOR FIREHOUSE.

RICHMOND, March 28. — A petition signed largely by residents of the annexed district asking that the council go through with the plans it had six months ago for the establishment of a firehouse in the annexed district and for which money was placed in the last tax levy was read, discussed and filed for future reference at the meeting of the city board last evening.

NEIGHBORS INITIATE EIGHT.

RICHMOND, March 28.—Eight candidates were initiated into the local lodge of Royal Neighbors at its meeting last night at Fythian Castle and one more application for membership was received. Mrs. Anna L. Berry of Berkeley, state supervising deputy, was a visitor at the meeting.

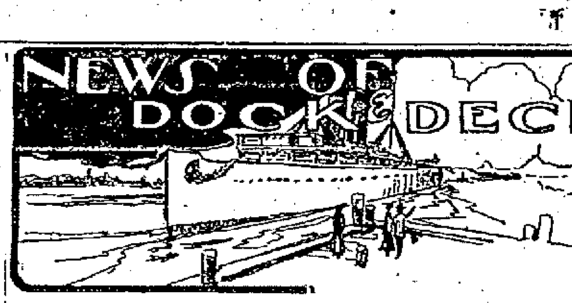

The huge new bunkers of the Western Fuel company are in operation for the first time this week. The steam schooner Acapulco recently purchased by the Western Fuel people for $100,000 arrived from British Columbia with 2500 tons of coal which was expeditiously removed from the hold by the big scoops which will obviate the employment of men in shoveling the coal from the vessel.

This was also the Acapulco's first trip to Oakland since she was acquired by her new owners. She is one of the biggest coal carrying vessels on the coast and more than one steamship company including the Luckenbach company had an eye on her with a view to purchase before the Western Fuel company bought her at what was considered a fairly stiff figure.

NEW SCHOONERS TO HAVE ENGINES INSTALLED.

Two new schooners now building in a northern port will be brought to Oakland to have engines installed at the Moore & Scott yards. One of these vessels is the Oregon.

SHIPPING ACTIVITY IN UPPER ESTUARY.

The yacht-freighter Ysabel May, owned by Father Rougier of Christmas Island, is at the W. F. Stone shipyards and will go on the drydock. She will undergo extensive repairs and will be removed from there to the Union Gas Engine company's plant where a distillate burning engine will be installed.

A new launch for the Golden West Brewery company was launched at the Stone shipyards today.

Captain John Barneson's three masted schooner, Edris, is at the Stone yards for her annual repairs. The yacht Genevieve, also owned by Barneson, is on the ways at the same yards. Barneson is one of the best known yachtsmen about the bay and entered the Lady Betty in the international yacht race at the exposition.

BRITISH EMPIRE ARRIVES.

Several days ago Manager Frank Kallstrom of the United Engineering works received word to expect the British steamer British Empire there for repairs. Upon her arrival from San Diego and west coast ports, however, another official of the company said he had received no word of the steamer coming to the United.

A rough voyage from San Diego was experienced, during which the little steamer anchored behind Point Conception for nearly two days on account of a high wind. The British Empire may be sent to Liverpool by her owner William Eadie, if she is not kept on the west coast run. Captain E. J. Minister, who commands the freighter, has been promoted to captain in the British naval reserve.

CONSTRUCTION OF NEW BERTHS PROGRESSES.

A force of 200 men is now engaged in preparing a foundation for the new shipbuilding berths of the Union Iron works on land east of the United Engineering company's plant on the south side of the estuary. These include engineers, surveyors and dredging and pile driving crews. The land is rapidly being brought to the proper level, piles more than 100 feet long are being driven to form a solid foundation in the deep strata of mud, fences are being built and the progress of preparation will soon reach a point where the actual construction of the big berths can be commenced. Freight steamers will be built on the new berths.

WHAT'S DOING AT MUNICIPAL WHARVES.

Ninety tons of pineapples, or 2465 cases were brought to the municipal wharf No. 1 by the gas schooner Four Sisters. The gas schooner Jessie Matson unloaded twenty-five tons of wheat for the Mercantile Warehouse company.

Twenty tons of salt were unloaded at the municipal wharf by the steamer Diamond consigned to Muller Brothers.

The Colonial Purity Spring Water company brought its weekly consignment of five tons of drinking water from Marin county.

Halverson barge No. 3 unloaded 75,000 feet of lumber at the Clay street wharf from the exposition grounds.

The steamer Reform arrived with a cargo of produce at the California Transportation company's wharf.

MOVEMENTS OF ALASKA FISHING VESSELS.

The ships Santa Clara and Star of Iceland of the Alaska Packers' association left the United Engineering works, where they have been under repair for across the bay where they will take on supplies before sailing north.

The ship B. P. Cheney belonging to Frank B. Peterson also was towed across the bay from the United Engineering works. She will prepare for the Alaska trip.

NEWS NOTES OF OAKLAND HARBOR.

The ferryboat of the Key System is at the shipyards of Moore & Scott. She will go on the ways for an overhauling.

The whaler Thrasher is now on the drydock at the Pacific shipyards. She will undergo extensive alterations.

ARRANGE WHIST PARTY.

RICHMOND, March 28. — Richmond Drove of Stags have arranged for a whist party for members and their families to take place at W. O. W. hall tomorrow evening. This is the first of a series of ladies' nights.

SUN, MOON, TIDE

U. S. COAST AND GEODETIC SURVEY—Time and Height of tides at Fort Point. For Oakland Harbor Lighthouse add 31 minutes. For San Francisco front (Mission street wharf), add 25 minutes. San Pablo bay (McNear's Landing), add 1 hour 2 minutes. Carquinez Straits (Mare Island Light), add 1 hour 45 minutes. Benicia, add 2 hours 23 minutes. Suisun Bay (Antioch), add 3 hours 54 minutes (Standard time).

Tuesday, March 28.

Sun rose .... 6:02 a. m.
Sun sets .... 6:28 p. m.
Moon's last quarter...March 26, at 8:12 p. m.
New moon .... April 2, at 3:11 p. m.

March 28 to April 8.

Day of Mo.	T.	H.	T.	H.	T.	H.	T.	H.
28	0:29	3.2	6:29	5.3	13:36	0.0	20:30	4.9
29	1:47	2.7	7:44	5.4	14:28	0.1	21:16	5.2
30	2:50	2.1	8:50	5.4	15:15	0.3	21:54	5.5
31	3:45	1.5	9:50	5.3	15:57	0.6	22:28	5.7
1	4:36	1.0	10:47	5.2	16:35	1.0	23:03	5.8
2	5:20	0.5	11:43	5.0	17:12	1.5	23:33	5.9
3	6:03	0.2	12:35	4.8	17:47	2.0	.....	...

(Time and Height of High and Low Water)

Note—In the above tabulations of the tides the daily tides are given in the order of their occurrence, commencing with the early morning tide in the left-hand column and the succeeding tides as they occur. On some days but three tides occur, the fourth occurring the following morning.

The columns of heights give the elevation of each tide above or below the level of Coast Survey chart sounding. The numbers are always additive to the chart depths, unless preceded by a minus sign, or dash (-), when the numbers are subtracted from the depths given on the chart.

MOVEMENTS OF STEAMERS.
TO ARRIVE.

Steamer.	From—	Date.
Harvard	Los Angeles	March 29
Norwood	Grays Harbor	March 29
Northland	Portland	March 29
Norwood	Grays Harbor	March 29
Nome City	Los Angeles	March 29
Multnomah	Seattle	March 29
Cleone	Santa Cruz	March 29
Avalon	Willapa Harbor	March 30
Queen	Seattle	March 30
City of Topeka	Eureka	March 30
North Fork	Eureka	March 30
Homer	Santa Cruz	March 30
Yale	Los Angeles	March 31
Hyades	Honolulu	March 31
Celilo	Portland	March 31
Crown of Toledo	Glasgow	March 31
Quinault	Willapa Harbor	March 31
President	San Diego	March 31
Harvard	Los Angeles	April 1
Nippon Maru	Hongkong	April 1
Hyades	Hilo	April 1
Breakwater	San Diego	April 2
Governor	Seattle	April 2
Admiral Schley	Seattle	April 2
Northern Pacific	Portland	April 2
Sea Foam	Mendocino	April 2
Beaver	Los Angeles	April 2
Enterprise	Hilo	April 3
Bear	Portland	April 3
City of Topeka	Eureka	April 3
Yale	Los Angeles	April 3
Aurelia	San Pedro	April 3
F. A. Kilburn	Portland	April 4
Manoa	Honolulu	April 4
Queen	Los Angeles	April 4
Harvard	Los Angeles	April 5
Floridan	New York	April 6
Congress	Seattle	April 6
North Fork	Eureka	April 6
Homer	Hueneme	April 6

TO SAIL.

Steamer.	For—	Date.
Northern Pacific	Portland	March 29
Sea Foam	Pt. Arena	March 29
Harvard	Los Angeles	March 29
Cleone	Santa Cruz	March 29
Moana	Sydney	March 29
Iakme	Eureka	March 29
Congress	Seattle	March 29
Yosemite	Los Angeles	March 29
Northland	Los Angeles	March 29
Norwood	Los Angeles	March 29
Northland	Los Angeles	March 29
Norwood	Los Angeles	March 29
Nome City	Seattle	March 29
Nann Smith	Coos Bay	March 29
Multnomah	Los Angeles	March 29
Wilmington	Eureka	March 29
Mayfair	Mazatlan	March 30
Avalon	Los Angeles	March 30
Yellowstone	Coos Bay	March 30
Beaver	Los Angeles	March 30
Admiral Dewey	Seattle	March 30
Queen	Los Angeles	March 31
City of Topeka	Eureka	March 31
Multnomah	Los Angeles	March 31
Yale	Los Angeles	March 31
Cleone	Santa Cruz	March 31
Homer	Santa Cruz	March 31
Quinault	Los Angeles	March 31
Celilo	Los Angeles	March 31
President	Seattle	April 1
North Fork	Eureka	April 1
Harvard	Los Angeles	April 1
Klamath	Astoria	April 1
Centralia	Mazatlan	April 3
Beaver	Astoria	April 3
Breakwater	Santa Barbara	April 3
Governor	Los Angeles	April 3
Yale	Los Angeles	April 3
Northern Pacific	Portland	April 4
City of Topeka	Eureka	April 4
F. A. Kilburn	Santa Barbara	April 4
Aurelia	Santa Cruz	April 5
Wilhelmina	Honolulu	April 5
Admiral Schley	Seattle	April 5
Sea Foam	Pt. Arena	April 5
Harvard	Los Angeles	April 5
Bear	Los Angeles	April 6

LEGAL NOTICES

Notice to Contractors

Office of the Clerk of the Board of Supervisors, Alameda County, California. Oakland, Cal., March 14, 1916.

Sealed bids will be received by the Clerk of the Board of Supervisors of Alameda County, at his office, until Monday, the 10th day of April, 1916, at 10 o'clock A. M. of said day, the time when said bids will be opened and the contract awarded for furnishing lighting fixtures, window shades and linoleum floor covering for the Alameda County Detention Home.

Each bid must be accompanied by a check for at least ten per cent of the amount of the bid or proposal, certified to by some responsible bank and made payable to Geo. E. Gross, Clerk of the Board, to be forfeited to the County of Alameda, as agreed and liquidated damages should the party or parties to whom the contract shall be awarded fail to enter into the contract after the award or to give the bond required by the board for the faithful performance of the contract. The form of contract to be entered into is on file in the office of the District Attorney of Alameda County.

Bidders shall be permitted to take copies of the plans and specifications from the office of the Clerk on depositing Ten Dollars ($10.00) in gold coin of the United States as security therefor, and may keep said plans for a period of not exceeding five (5) days; if said plans are retained for a period of more than five (5) days the said sum to be forfeited to the said County.

(SEAL) GEO. E. GROSS,
Clerk of the Board of Supervisors of the County of Alameda

ORDINANCE NO. —— N. S.

AN ORDINANCE ESTABLISHING OFFICIAL CURB GRADES ON 36TH AVENUE BETWEEN BOEHMER AND POST STREETS AND CHANGING AND ESTABLISHING THE POSITIONS OF CURBS ON 36TH AVENUE BETWEEN EAST 12TH AND EAST 14TH STREETS.

BE IT ORDAINED by the Council of the City of Oakland, as follows:

SECTION 1. The official curb grades on 36th Avenue, between Boehmer and Post Streets, are hereby fixed and established at the following elevations above Oakland City Base, to-wit:

13.7 feet southwestern return, southern corner and 13.4 feet southwestern return, western corner of Boehmer Street;

12.5 feet northeastern return at the eastern corner of Post Street;

12.8 feet northwestern curb of 36th Avenue at the northeastern line, produced, of Post Street.

Curbs are to have straight grades between consecutive elevations on the respective curb lines.

Curbs of wood are to have grades two inches lower than the foregoing elevations, which are for granite, cement or concrete curbs.

SECTION 2. The positions of the southeastern and northwestern curbs of 36th Avenue from East 14th Street to East 12th Street, are hereby changed to and established at ten feet and forty feet, respectively, northwesterly, from the southeastern line of 36th Avenue.

SECTION 3. All ordinances or parts of ordinances in conflict herewith are hereby repealed.

SECTION 4. This ordinance shall take effect immediately.

In Council, Oakland, Cal., March 24, 1916. Passed to print for two days by the following vote: Ayes—Commissioners Anderson, Baccus, Edwards, Jackson and President Davie—5. Noes—None.

L. W. CUMMINGS, City Clerk.
315—March 27-2t.

ORDINANCE NO. —— N. S.

AN ORDINANCE AMENDING ORDINANCE NO. 2415 BY ADDING A NEW SECTION THERETO TO BE KNOWN AS SECTION 40½, REGULATING AND LICENSING STREET FAIRS AND CARNIVALS.

BE IT ORDAINED by the Council of the City of Oakland, as follows:

SECTION 1. Ordinance No. 2415 entitled "An Ordinance establishing and providing for licensing and regulating certain businesses, trades, professions, callings and occupations in the City of Oakland, and providing a penalty for violation thereof," is hereby amended by adding a new section thereto to be known as Section 40½, said section to read as follows:

Section 40½. For every person, firm, corporation or organization engaged in the business of conducting a street fair, carnival or outdoor exhibition where any public street or streets or portion thereof is to be used, the license for said purpose shall be five hundred dollars per day. Provided, however, that the person, firm, corporation or organization shall, before securing such license, have obtained from the City Council a permit to use for such purpose the street or streets or parts of streets where the said street fair, carnival or exhibition is to be held.

SECTION 2. This Ordinance shall take effect immediately.

In Council, Oakland, Cal., March 27, 1916. Passed to print for two days by the following vote: Ayes—Commissioners Anderson, Baccus, Edwards, Jackson and President Davie—5. Noes—None.

L. W. CUMMINGS, City Clerk.
317—March 28-2t.

NOTICE CALLING FOR BIDS FOR STEAM ROLLER.

The Council of the City of Oakland will receive sealed bids for furnishing one steam roller for the Street Department on April 6th, 1916, between the hours of 11 o'clock A. M. and 12 M. Specifications therefor and form of proposal will be furnished by City Clerk on application. A bond of $1500.00 for faithful performance of contract to be given by the successful bidder. Contract to be entered into within ten days after award thereof. Certified check for 10% of amount of bid to accompany each proposal. Council reserves right to reject any or all bids.

L. W. CUMMINGS, City Clerk.
316—March 28-5t.

My wife, Mabel Perry, having left my bed and board, I will not be responsible for any bills contracted by her on and after this March 17th, 1916.
(Signed) M. J. PERRY.

HOTEL ARRIVALS

HOTEL OAKLAND—W. R. Landram, New York; John S. Ordway and wife, Los Angeles; E. A. Kesleh, New York; H. W. Pritchard, Los Angeles; N. P. Sacks, New York; Mr. and Mrs. George L. Hassett, St. Louis; William M. Blain, Los Angeles; O. Glick, Chicago; Mrs. V. C. Bastian, Los Angeles; Tom Gibson, Reno; Mr. and Mrs. A. R. Beardsley, Elkhart, Ind.; Frank T. McGinley, Philadelphia; Mrs. Charles Smith, Portland, Ore.; J. H. Quaid, New York; R. S. Orelman, Portland, Ore.; George B. Jordan, San Francisco; Mr. and Mrs. Walter B. Swan, D. W. Hamlin, New York; Dr. George W. Burgess, W. A. Rice; J. A. Kerr, Saratoga, Cal.; R. B. Stout, San Francisco; Mr. and Mrs. Pilny Holt, Stockton; C. G. Gustafson, Des Moines; Mr. and Mrs. George W. Greenbaum, New York; Mrs. S. L. Wiley, Fresno; W. R. Landram, New York; H. Berg and family, Marysville; J. O. Lewis and family, Mrs. O. W. Weidler, A. Boas and wife, New York; H. O. Smith, Redlands; A. M. Morgenthaler, I. G. Pfunstein, New York; Mr. and Mrs. Samuel Stockton; Adolph Zuckerman, Los Angeles; R. S. Rosenberg, George Weymann, New York; Mr. and Mrs. George A. Osbern and child, Fresno; Harry M. Wolf, New York; Mr. and Mrs. Elmer Scott, Seattle; Mr. and Mrs. J. H. Farraher, Bakersfield; Edward Toal, Oakland; H. Bryan, Gary, Ind.; E. E. Frost, Los Angeles; Fred W. Kohl, Chicago; Leo. Rondel, Los Angeles; W. M. Sackett, Boston; M. A. Wedeles, Illinois; J. B. Harris, San Francisco; Frank Reese, Los Angeles; J. F. Heller, New York; H. O. Pierce, Mrs. John D. Spreule, Miss Marion Spreule, Chico; B. Glickfield, San Francisco; B. Erdman, Denver; M. Michaels, New York; Wm. George, Los Angeles; Mrs. Marian Hubbard, Mrs. M. B. Adams, Chicago; C. J. Huebel, Michigan; D. A. Doselana, Portland, Ore.; J. O'Neill, San Francisco; Thomas Jones, U. S. A.; Grace Rensberger, Seattle; J. Chinlind, Los Banos; Wm. A. Greer, New York; Mrs. J. Sanders, Miss Thelma Hamilton, San Jose; Alva A. King, W. F. Harlan, John E. McHorter, W. P. Miller, New York; Alfred H. O. Holman, San Francisco.

HOTEL TOURAINE—A. J. McGill, San Francisco; O. L. Hughes, Sacramento; T. W. Boolt, St. Helena; A. F. Burns and wife, San Jose; George F. Mehrtens, San Francisco; L. H. Thompson, Los Angeles; A. L. Clark and wife, Henry Miller, Sacramento; August Wegle and wife, F. S. Blnd, J. B. Sheban, G. A. Kern, San Francisco; Mr. and Mrs. Joe Fairbanks, Cal.; Roy Packard, Fort North, Mich.; N. J. Randall and wife, Joe Burg and wife, H. Elliott, Boyes Springs; J. G. Morris and wife, Fresno; Dan Black, Fred J. Shay, San Francisco.

HOTEL ST. MARK—H. R. Gedlema, Mike Rachman, San Francisco; Lara Zora, New York; J. M. Warrock and wife, Merced; Mr. and Mrs. Charles F. Sotiras, Los Angeles; V. G. Lucy, Napa; W. BeLaren, Chicago; A. B. Hooper, San Francisco; W. F. Smith, Denver; Mr. and Mrs. C. W. Thomas, Detroit; Bob Ortega, Los Angeles; C. W. Connor, Berkeley; J. B. Huston, Stockton; J. J. Murphy, Pat O'Brien, Sacramento; M. W. Farnsworth, Stockton; J. B. McCoy, San Diego; Mr. and Mrs. E. E. Welch, Portland; William H. Leslie, Sacramento; L. L. Stimson, San Jose; O. T. Stevenson, Martinez; W. A. Dallmeyer, Kansas City, Mo.; Mrs. Thomas B. Murray, Sacramento; C. H. Harmon, Mariposa.

DEATHS

CURRAN—In Elmhurst, John, dearly beloved brother of Michael Curran, Mrs. Alexander Porter, Mrs. John Sheahan of Los Angeles and the late Thomas and Patrick Curran, a native of County Cavan, Ireland, aged 41 years.

FRAKES—In Alameda, March 27, Lewis Sands Frakes, beloved husband of Laura Ann Frakes and father of Mrs. M. Vandervoort, Mrs. S. Preston, Mrs. M. S. Reuter, William O. Frakes, Mrs. Harry Cushing and Lewis J. Frakes and brother of Van Sanor, a native of Missouri, aged 84 years and 11 months.

GIBBS—In this city, March 27, 1916, Sarah Jane Gibbs, beloved mother of James W. Hicks, a native of Kentucky, aged 73 years, 7 months and 29 days.

Friends are respectfully invited to attend the funeral services Wednesday, March 29, 1916, at 2:30 o'clock p. m., at Gospel Tabernacle, Twenty-first street, between San Pablo avenue and Brush street. Remains at the residence of the Truman Undertaking Co., 2935 Telegraph avenue, southwest corner of Thirtieth street, Oakland. Interment, Mt. View cemetery.

HARKINS—In Stockton, March 27, 1916, William, beloved husband of Jennie Harkins of Stockton, and father of Charles Harkins of Wyoming, a native of Grand Rapids, Mich., aged 45 years and 20 days. A member of Grand Rapids Lodge, No. 48, B. P. O. Elks, and Brotherhood of Locomotive Engineers, Local Division, No. 778, of Stockton.

Friends are respectfully invited to attend the funeral services Wednesday, March 29, at 2 o'clock, at the chapel of the Albert Brown Co., 524 13th street, Oakland.

HAVENS—In San Francisco, March 27, 1916, Mrs. Seyd Havens, daughter of Montgomery K. and the late Margaret Miller and sister of Kinzie Miller, a native of California.

Friends are respectfully invited to attend the funeral tomorrow, Wednesday, March 29, at 3 o'clock p. m., at Trinity Episcopal church, corner Twenty-ninth and Telegraph avenue. Interment private.

HOWARD—In this city, March 27, 1916, Cyrus, beloved husband of Jeanie Howard and loving father of George and Elliott Howard and Mrs. Alex. B. Urmston of Cincinnati, O., a native of Ohio, aged 61 years. (Cincinnati papers please copy.) Please omit flowers.

Friends and acquaintances are respectfully invited to attend the funeral services Thursday, March 30, 1916, at 2 o'clock p. m., from his late residence, 3027 Champion street. Incineration, California Crematory.

MILLER—In Cloverdale, March 27, 1916, William J. Miller, beloved brother of Mrs. I. W. Story, a native of San Francisco, aged 26 years, 7 months.

Notice of funeral hereafter.

VERCELLI—In this city, March 27, 1916, Adelaide Vercelli, wife of Charles Vercelli and loving mother of Teresa M., Josephine F. and Millie W. Vercelli, a native of Italy, aged 50 years, 11 months and 12 days.

Funeral services Wednesday, March 29, 1916, from Sacred Heart church, corner of Fortieth and Grove streets, Oakland, where a solemn requiem high mass will be celebrated for the repose of her soul, commencing at 10:30 o'clock. Interment private. Remains at the residence of Truman Undertaking Co., 2935 Telegraph avenue, southwest corner of Thirtieth street, Oakland.

Oakland Crematory
Corner Howe and Mather Sts.
Adults $30
Children $15 and $10
Phone Piedmont 1288.

GODEAU
FUNERAL SERVICE
DON'T LET GRIEF
Outweight the duty you owe to those left dependent upon you by death.
Remember always that Godeau will save for them half the exorbitant funeral charges of Trust undertakers.
TELEPHONE
Oakland 4045
when death makes the undertaker necessary.
No extra charge for funerals in Alameda, Berkeley or within 25 miles of office.
Julius S. Godeau
2210 Webster St., Oakland
41 Van Ness Ave., S. F.
305 Columbus Ave., S. F.
827 Figueroa St., Los Angeles

ESTEEM
We have won the esteem in which this undertaking establishment is held by the public by fair and courteous methods. Our thorough equipment enables us to furnish a dignified burial service and to render a bill consistent with the actual worth of the ceremony. Local services or shipping funerals.
ALBERT REYNOLDS UNDERTAKING CO.
2900 E. 14th St. 632 Castro St.
Phone Fruitvale 1113 Phone Oakland 6432
1100 Montgomery St., Oroville, Cal.

TRUMAN
UNDERTAKING CO.
CHARLES H. J. TRUMAN
President and Manager
1919 Mission St. 2935 Telegraph Av.
Bet. 15th & 16th Sts. S. W. Cor. 30th St.
Tel. Market 109 Tel. Oakland
SAN FRANCISCO OAKLAND

Bookbinding at The TRIBUNE Office.

: TRIBUNE'S PAGE OF BUSINESS, MARKETS AND FINANCE :

GENERAL STRENGTH ON STOCK EXCHANGE

Market Broadens and Quickens With Gains in Most of Lists

NEW YORK, March 28.—The sugar stocks were leaders on the New York Stock Exchange, all active at high prices, with South Porto Rico Sugar scoring a new high record on its rise of five points to 195. American Beef Sugar was active and scored substantial fractional gains.

There was a general strength to the market that was absent yesterday. Even the Mexican issues such as American Smelting and Refining and Mexican Petroleum held up well, the latter even advancing a point to 108, with later fractional recessions, and the former advancing material fractions.

Crucible Steel was one of the most active factors of a strong market, transactions being many and advancing the price from 88 at the opening to 91, with a later sagging to 90. United States Steel was fairly strong around 85, to which point it gained shortly after the outset, closing at 84 and a fraction.

Railroads were quiet, with Reading traded in freely around 87 and later losing a point. New York Central gained a point to 106.

The copper issues were strong and busy, Butte and Superior climbing two points to 91, Anaconda (ex-div.) one to 86 and Utah up one to 81. American Zinc gained a point to 88.

General strength was displayed by the industrials, especially the war stocks, and although there were some uncertain tendencies at the outset the gains outnumbered the declines.

Increases of one to two points were made by Continental Can, International Nickel, National Cloak and Suit and Philadelphia Company.

Mercantile Marine preferred lost a point, regaining slightly before the close. Baldwin and American Locomotive were weaker at the start, but later strengthened and advanced a point each. Studebaker, American Can and Western Maryland were each weaker at first, but closed with gains of material fractions.

Maxwell Motors was one of the most active sellers of the day, gaining two points to 73. B. F. Goodrich was another issue largely traded in, with a gain of a point and three-quarters to 77⅝.

The trading quickened and broadened at higher levels before the end of the first hour, with speculation seeking new channels, Goodrich and some other comparatively obscure specialties taking the lead from the steels and other customary features. The volume of sales was larger than it has been for some days.

The bond market was strong and broad with Anglo-French bonds displaying considerable firmness at 95⅝, with active sales.

Gulf States will be listed on Thursday. It was quoted this morning on the curb at 74 to 75.

PROFESSIONAL ADVICES.

Clark, Childs & Co.—The position of the public appears to be one of confidence. It would doubtless stand ready to absorb good stocks at a decline and would be just as ready to buy on development of good upturn.

Baruch Bros.—Prices fluctuate according as the market becomes overbought or oversold, there being no sustained tendency in either direction.

Hayden, Stone & Co.—We do not see anything for the time being but a trading market and do not see the advantage of taking a particularly broad stand.

E. F. Hutton & Co.—Weak accounts have been shaken out. A large short interest has been cultivated. Certain stocks show a strong tendency, especially railroads. Coppers show a disposition to rally in the late trading. With good commercial condition and peace rumors dying out, market is in a position for a good recovery.

New York Financial Bureau—The general stock market is expected to be sensitive to the submarine developments, and while waiting definite news, specialties may be pushed higher, as pools in them are bullish for particular reasons. The eastern trunk lines are well bought on recessions, according to investment banking circles. The same may be said of leading copper issues not subject to selling for French account.

NEW YORK STOCK RANGE.

The following quotations of prices of stocks and bonds on the New York Stock Exchange are from E. F. Hutton & Co.'s private wires, members of the New York Stock Exchange, with offices at the First National Bank building:

Stocks—	High.	Low.	Bid.	Ask.
Agr Chemical	..	..	67¼	68
Agr Chemical pfd	..	..	96¼	97
Alaska Gold	20⅝	20¼	20⅛	20½
Atlantic Coast Line	..	..	110	112
Allis Chalmers	30¼	28⅝	29⅞	29⅞
Am Can Co	62⅝	61½	61⅝	62
Am Can Co pfd	..	..	111	112½
Am Car & Fdy	70⅛	68⅞	69⅜	69⅞
Am Beet Sugar	73½	72	72½	72¾
Am Beet Sugar pfd	..	..	94	95
Am Linseed	24¾	24¼	24⅛	24¾
Am Linseed pfd	47⅞	46⅞	47	47½
Am Cotton Oil pfd	..	..	101	103
Am Hide & Leather	..	..	10½	10⅞
Am Hide & L pfd	53⅞	53⅛	53	53⅞
Am Locomotive	78½	74⅞	77½	77⅞
Am Locomotive pfd	103½	103	103	104
Am Steel Foundry	..	..	52	52½
Am Smelter	100¾	100½	100	100½
Am Smelter pfd	..	..	112⅝	113½
Am Sugar	111	110½	110	111
Am Sugar pfd	..	..	115	116
Am Tobacco	198	195⅞	196	198
Anaconda	87	85½	86⅜	86⅞
Atchison	103⅜	103½	103⅜	103⅝
Am Tel & Tel	130¼	130	130⅛	130⅞
Butte & Superior	91½	89⅞	90¾	91
Baldwin Locomotive	107¼	106	106⅞	108
Baltimore & Ohio	89¼	88	88	88¼
Baltimore & Ohio pfd	76⅞	76⅞	76	76¾
Bethlehem Steel	475	470	470	478
Bethlehem Steel pfd	..	..	130½	140
B R T	85¼	85¼	85¼	85½
Crucible Steel	91⅞	89½	89⅞	90
Crucible Steel pfd	..	..	115	115¼
Cuban Sugar	245	237	236	245
Continental Can	85	83⅜	84	85½
California Petroleum	23¾	23½	23	23¾
Cal Petroleum pfd	..	..	51	54
Canadian Pacific	168	167⅝	167½	168½
C & O	63⅝	62⅞	63⅛	63¼
Central Leather	54½	54	54⅛	55
Central Leather pfd	..	..	111	111½
Chino Copper	53⅞	53⅜	53⅝	53⅞
C G W	13	13	12⅞	13¼
C G W pfd	37⅞	37⅛	37¼	37½
C & N W	127	126½	126½	127
C C C & St L	..	..	41	42
Colorado Fuel & Iron	45⅝	44¾	45½	45½
Colorado Southern	..	..	27	30
Colo Southern 1st pfd	..	..	49	52
Consolidated Gas	..	..	135½	136¼
Corn Products	20⅞	20¼	20⅝	20¾
Corn Products pfd	94½	94¼	95	95½
Dome	..	..	24⅝	25
Delaware & Hudson	..	..	150¼	152
Distillers Securities	48¼	47⅜	47⅝	48
Erie	37⅞	37¼	37⅜	37½
Erie 1st pfd	52⅜	52¼	52	52½
General Electric	167½	167	166¼	167
General Motor	..	..	445	485
General Motor pfd	..	..	115	116
Goodrich	77⅝	75⅞	75⅞	76¼
Goodrich pfd	..	..	115½	115⅞
Great Northern pfd	122	122	121½	122½
Gt Northern Ore Ctfs	44¼	43⅞	43⅞	44¼
Ind Alcohol	155½	152⅞	153½	154
Ind Alcohol pfd	..	..	104½	106
Int Agr Corp	..	..	19	20
Int Agr Corp pfd	60	59½	59½	60
Ice Securities	..	..	28	28¼
Illinois Central	103¼	103	103	103½
Inspiration	47⅞	47⅜	47¼	47½
Int Harv of N J	111¼	110½	110½	111
Interboro	17¼	17	17¼	17¼
Interboro pfd	72¾	72¼	72	72½
Internat Paper	11⅞	11½	11½	11⅞
Internat Paper pfd	50¼	49½	50	50¼
Iowa Central pfd	..	..	..	10
K C Southern	26½	26	26	26½
Lorillard Tobacco	..	..	188	190
Lackawanna Steel	77⅝	77	77¼	77¾
Louisville & Nashville	..	..	122½	124½
Lehigh Valley	77½	77½	77⅛	77⅛
Maxwell Motor	74	70¾	72⅞	73¼
Maxwell 1st pfd	86⅜	85½	86¼	86¼

Stocks—	High.	Low.	Bid.	Ask.
Maxwell 2d pfd	58	54⅞	56	56⅞
Montana Power	79½	79	79	79½
Miami Copper	36⅝	36¼	36⅜	36⅝
Minn & St Louis	6½	5⅜	5⅜	6
M St P & S S M	..	..	119	120
M K & Texas	4½	3⅞	3⅞	4
M K & Texas pfd	..	..	10⅝	10¼
Missouri Pacific	4⅝	4½	4½	4¾
Mexican Petroleum	108½	106⅝	106⅝	107
Mexican Petrol pfd	..	..	96	100
National Lead	67¼	66⅞	66⅞	67
National Biscuit	..	..	122	123
National Enamel	25½	24½	25	25½
Nevada Con	16½	16⅜	16⅜	16½
N Y Air Brake	143½	142⅞	143½	144
N Y Central	106⅛	105¼	105⅞	106¼
New Haven	65⅞	65⅝	65⅝	65⅞
Norfolk & W	121⅞	121	121½	121⅝
Norfolk & W pfd	..	..	80¼	89
Northern Pacific	113⅞	113⅞	113⅞	114
Ontario & W	28	27½	29½	28⅛
Pacific Mail	24½	24½	24	24½
Pacific Tel & Tel	..	..	35	35¾
Penn R R Co	57	56⅞	56⅞	57
Peoples Gas	104⅜	104½	104	104½
Pittsburg Coal	27½	27	27	28
Pittsburg Coal pfd	..	..	102	104
Pressed Steel Car	53½	53	53¼	53¾
Pressed Steel Car pfd	..	..	102	103
Ray Con	23⅞	23⅝	23½	23⅝
Railway Steel Spg	40⅝	39½	39⅞	40¼
Reading	87¼	86½	86⅜	86⅞
Republic Iron & S	51½	51	51½	52
Republic Iron & S pfd	109	108⅞	108⅞	108⅞
Rock Island	17¼	17¼	17¼	17½
Sears	..	..	175	176
Seaboard	..	..	15⅜	16
Seaboard pfd	..	..	35½	36
Sloss Sheffield	50	50	56½	57
Sloss Sheffield pfd	..	..	91	95
St Louis & S W	..	..	16¼	16⅞
St Louis & S W pfd	..	..	40	41
Southern Pacific	98⅝	98⅜	98¼	98⅝
Southern Railway	21	20⅞	20⅞	21⅛
Southern Railway pfd	..	..	59	59⅞
St Paul	94½	94⅜	94¼	94½
St Paul pfd	..	..	127½	129¼
Studebaker	144½	141¼	142½	143½
Studebaker pfd	..	..	111	..
Third Avenue	..	..	61⅜	62
Tennessee Copper	53½	52½	53	53½
Texas Oil	195½	194½	194½	196
Texas Pacific	..	..	7¼	7¾
Union Bag	7⅜	7¼	7¼	7¾
Union Bag pfd	31¼	30	31½	31½
Union Pacific	133⅜	133⅛	133¼	133⅜
Union Pacific pfd	..	..	82⅜	83
United R R of S F	..	..	14⅜	16
United R R of S F pfd	30¼	29⅝	29⅝	30
U S Cast Iron Pipe	22½	22¼	22½	23
U S Cast Iron P pfd	..	..	51	54
U S Realty	..	..	43⅝	44⅜
U S Rubber	52¼	51½	52	52½
U S Rubber 1st pfd	110¼	110	110	110½
U S Steel	85	84¼	84½	84⅝
U S Steel pfd	117	116⅞	116⅞	117
Utah Copper	81	80½	80½	81
Va Chemical	46	46	45½	46
Va Chemical pfd	..	..	110	112
Vulcan Detin	..	..	50	55
Wabash	16	15½	15⅜	15½
Wabash pfd	47⅜	45½	46½	47
Western Union	90½	90½	90½	90¾
Westinghouse	66¼	64⅞	65⅞	66
Willys Overland	..	..	229	230
Wool	50⅞	50½	50½	51
Wool pfd	99⅜	99⅜	99½	99⅞
Wisconsin Central	..	..	38	36
West Maryland	33¼	32⅞	33	33¼
Woolworth	122½	121⅞	122¼	122½
Porto Rico Sugar	197	192½	196	197
Marine	17⅞	17	17	17½
Marine pfd	71⅞	68¼	68¾	69¼
Kennicott	56	55⅜	55¾	56

Total sales, 539,800 shares. Bonds, $3,838,000.

Money—High, 2 per cent; low, 1¾ per cent; closing bid, 1¾ per cent; asked, 1¾ per cent.

NEW YORK BOND LIST.

Japan German 4½s	77⅛
New York City 4½s	107¼
New York City 4s	99⅞
Amer. T and T conv 4½s	109⅝
Atchison General 4s	94
Baltimore & Ohio 3½s	93
Baltimore & Ohio conv 4½s	86½
Chicago, B and Q 4s	93⅜
Chicago, B and Q Joint 4s	98⅞
Chicago and E I 6s	104⅜
C., M and St P 4s	92⅝
C., M and St P conv 4½s	100⅝
C, R I and P deb 5s	45⅝
C, R I and P 1st 6s	102
C, R I and P Gen 4s	85¾
C. R I and P ref 4s	67⅝
Colorado Industrial 5s	76
Colorado Southern 4s	84⅝
Colorado Southern 4½s	91½
Distillers' Sec 5s	73
Erie Gen Lien 4s	70½
Erie conv 4s A	79⅝
Hudson Man 5s "A"	73⅝
Interboro Met 4½s	73
Iowa Central 4s	57½
Laclede Gas 1st 5s	101⅝
Laclede Gas ref 5s	101½
Lake Shore 4s	93⅝
Liggett and Myers 5s	102
M K and T second 4s	41½
Missouri Pac 5s 1917	58⅝
Missouri Pac conv 5s	80½
New York Central 4½s	84⅝
N Y Central 6s "W I"	113¼
New York Ry ref 4s	75⅝
New York Ry adj 5s	61½
Northern Pacific 4s	93⅝
Northern Pacific 3s	66¼
Oregon Short Line ref 4s	93⅜
Pennsylvania 4s	93½
Pennsylvania 4½s	102½
Reading General 4s	94⅞
Seaboard A L adj 5s	66½
So. Pacific conv 4s	89½
Southern Pacific ref 4s	101¼
Southern Railway 4s	102⅜
Texas Company conv 6s	71
Texas & Pacific 5s	106¾
Third Avenue adj 5s	84
Union Pacific 4s	97⅛
U S Steel 5s	104⅝
United Ry of S F 4s	42
Virginia Ry 5s	98¼
Kan. City Southern ref 5s	92½
Panama 2s	99
Panama 3s	102½
U S Reg 2s	99¾
U S Coup 2s	98¾
U S Reg 3s	102⅝
U S Coup 3s	102½
U S Reg 4s	111
U S Coup 4s	111½
Anglo 5s	95⅛
Chile 7s	101

NEW YORK CURB QUOTATIONS

	Bid.	Ask.		Bid.	Ask.
Butte & NY	8¼	8½	Mont Tono	.25	30
Can Cop	1⅜	1½	Nipissing	7⅛	7⅜
Con Ariz	1⅜	9-16	N Star	.16	18
Cou Cop M.	1⅜	1½	Ohio Cop	3-16	5-16
Davis Daly	1½	1⅝	Pac Gas El	.63¾	64
Ely Con	5	8	do pfd	.91	93
El Paso	½	1	Profit Shar	1⅛	1¼
First Nat	5½	6	Riker Corp	5	5½
Fraction	6	8	Sterling G	1⅝	1⅞
Florence	.35	40	Stewart Mn	1¼	1⅜
Hollinger	.28	30	Utd Verde E	.23⅜	23½
I Blossom	1⅜	7¼	W Pac 5s	.24	26
I Petrlm	.12¼	12¾	W End	.79	81
Int Mothra	.19	21	World F	1⅛	1¼
Int Mot pfd	.38	41	Yukon	2¼	2⅜
Jumbo Ex	.70	80	Utah Notes	.97½	98½
Kewanus	.14	16	Midvale	.63⅝	63¾
Kerr Lake	4½	4⅝	Mother L	.27½	28¼
La Rose	5	5⅜	R O Z	8¼	8⅜
McIntyre	.91	93	Sub. Boat	.39	40
Magmoil	8½	8⅞	Success	.63	70
Mason Val	2⅝	3⅜	Ship Build	..	10½
McKin Dar	40	43			

STANDARD OIL STOCKS.

	Bid.	Ask.		Bid.	Ask.
Anglo Ama.	15¼	16	Prairie P.	231	233
Atlantic	660	670	Solar	290	300
Borne Scr.	290	300	So. Pipe	203	208
Buckeye	101	103	So. Penn O.	355	360
Chesebro	760	780	SW Penn P.	110	112
Colonial	175	190	S O Cal	254	256
Continental	300	310	S O Ind	532	530
Crescent	41	43	S O Kan	475	478
Cumberland	62	65	S O Ky	358	362
Eureka	213	217	S O Neb	350	360
Galena	171	173	S O N J	517	520
Galena pfd	135	140	S O N Y	209	211
Illinois P.	175	180	S O Ohio	540	550
Indian P.	102	105	Swan & F	135	140
Nat Tran.	17	19	Union Tank	90	93
N Y Tran.	185	195	Vacuum	224	227
North Pip.	100	102	Washington	40	45
Ohio Oil	227	231	Waters P	14¼	14¾
Prairie	424	428			

LOS ANGELES OIL EXCHANGE.

	Bid.	Ask.		Bid.	Ask.
Columbia	1.00	..	Union	75.50	73.75
Mid. North	19	..	Union Prd.	72.50	74.00
Nat Pac O	03½	04	United Oil	19½	20½
Olinda L.	26	31	W Pet pf.	..	1.13

SURPLUS THIS TIME.

Standard Gas and Electric Company, holding corporation of Western States Gas and Electric, for 1915 reports surplus after dividends of $270,070, as compared with deficit of $165,000 in 1914.

HIGHER PRICES ABROAD FACTOR

Wheat Rises in Value Affected by Prospects of Further Submarine Activity.

CHICAGO, March 28.—Wheat rose in value today, influenced largely by higher prices at Liverpool, where the market was bullishly affected by chances that submarine activity would interfere with supplies. War risk rates on the Atlantic showed a material advance.

There were also reports that rains had failed to remedy damage to the domestic winter crop, notably in Illinois.

Estimates were current that the yield in Illinois, Indiana, Ohio, Michigan and Judith Basin, Montana, would amount to about half an average crop. Decreases in seeded acreage on both sides of the Canadian line were predicted. The close was strong, 2@2¼@2⅜c net higher with May at $1.13⅛@1.13¼ and July at $1.10¼.

Unsettled weather and consequent prospects of a lessening of receipts gave only transient strength to corn. After opening ⅛@½@⅝c higher, the market sagged to below yesterday's finish.

Opening prices which ranged from ¼@1c higher with May at $1.10⅛@1.10⅝, and July at $1.08¼@1.08⅝, were followed by moderate additional gains.

Corn prices rallied later in sympathy with wheat. The close was firm at ¼@⅝c net advance.

Buying on the part of elevator companies put firmness into oats. Offerings were light.

Provisions eased off on account of selling by scattered longs. Ample support, however, developed after a slight decline.

Wheat closing—May, $1.13⅛; July, $1.10¼.

Corn—May, 73⅝c; July, 75⅛c.
Oats—May, 43⅝c; July, 42⅝c.
Pork—May, $23.12; July, $22.95.
Lard—May, $11.57; July, $11.82.
Ribs—May, $12.10; July, $12.30.

SAN FRANCISCO, March 28.—Wheat firm; no trading. Barley firmer, May, $1.36 bid, $1.39 asked; December, $1.31½.

GRAIN MOVEMENTS.

European visible—Wheat, increase, 3,856,000.

World's visible—Wheat, 238,485,000, 145,883,000.

Corn, United States and Canada, 31,175,000, 38,795,000; oats, 89,729,000, 36,223,000.

Primary receipts:
Wheat—1,040,000, 1,187,000, 526,000.
Corn—830,000, 762,000, 353,000.
Oats—770,000, 697,000, 347,000.
Shipments:
Wheat—563,00, 1,170,000, 291,000.
Corn—508,000, 548,000, 370,000.
Oats—500,000, 586,000, 681,00.
Clearances: 1,120,000, against 1,068,000.

EXPERT OPINION.

Finley-Barrel—We think the short side seems to be the more inviting on bulges in wheat. Corn favors the short side. Look for lower prices for May and July oats.

Thomson-McKinnon—There seems nothing at the moment to indicate any radical price change, but the stubborn undertone of the market is worthy of comment. Corn—It is possible that eastern trade is cautious in buying owing to the near approach of germination period.

Bartlett-Frazier—We think great conservatism should be exercised on short side in wheat. Corn looks to us as though the bulk of yesterday's strength came from the influence of wheat.

Ware & Leland—The last few slumps demonstrated that wheat becomes easily oversold around the recent average level with a poor crop outlook with a balancing influence.

Option—	Open.	High.	Low.	Close.
WHEAT—PER BUSHEL.				
May	$1.10⅝	$1.13⅝	$1.10⅝	$1.13⅜
July	1.08⅝	1.10½	1.08¼	1.10¼
September	1.07¼	1.09⅝	1.06⅝	1.08¼
CORN—PER BUSHEL.				
May	.73½	.73⅝	.72¾	.73½
July	.74⅝	.75⅝	.74	.75½
September	.74⅝	.75⅝	.73⅞	.75½
OATS—PER BUSHEL.				
May	.43⅞	.43⅝	.43¼	.43⅝
July	.42½	.42½	.42¼	.42½
September	.40½	.40⅝	.39⅞	.40½
PORK—PER 100 LBS.				
May	22.60	23.15	22.85	23.12
July	22.80	22.95	22.75	22.95
LARD—PER 100 LBS.				
May	11.60	11.60	11.45	11.57
July	11.73	11.82	11.67	11.82
SHORT RIBS—PER 100 LBS.				
May	11.97	12.12	11.95	12.10
July	12.15	12.30	12.15	12.30

HOGS, CATTLE, SHEEP.

CHICAGO, March 28.—Hogs—Receipts, 15,000; weak, unchanged to a shade under yesterday's average. Bulk, $9.80@9.95; light, $9.50@10.00; heavy, $9.55@9.95; rough, $9.55@9.70; pigs, $7.50@8.65.

Cattle—Receipts, 4000; steady. Native steers, $7.75@10.00; western steers, $7.70@8.75; stockers and feeders, $6.00@8.25; cows and heifers, $4.25@9.00; calves, $8.00@10.50.

Sheep—Receipts, 10,000; steady. Wethers, $8.60@9.35; lambs, $9.85@11.90.

FINANCIAL FLASHES

Baltimore & Ohio orders 76,000 tons of steel rails for 1917 delivery.

London stock market— Advances: Southern Railway, ¼. Declines: Atchison, ½; Erie, ¼; Union Pacific, 1¼; Southern Pacific, ⅝c; United States Steel, ¾.

Demand, sterling, $4.76.

A sale of 250,000 pounds of copper was made in Boston yesterday for July delivery at 28¾c a pound.

Money situation in Mexico City is serious and exchange on New York dropped 60 points, closing at 50 pesos for one gold dollar. There was heavy demand for drafts on New York, but banks in Mexico City are not selling gold.

Chevrolet Motor Car Company will locate Texas company with $500,000 capital to build assembling plant with annual capacity of 15,000 motor cars; plant buildings will be concrete and brick construction.

BRINGS ENGLISH GOLD.

Another shipment of English gold, amounting to $2,500,000, arrived by the Oceanic liner Sierra yesterday. It is smaller than the last two and was in payment of California products shipped to Australia.

REPORTS SURPLUS.

Contra Costa Gas Company reports net earnings for February of $1,850.10 and a surplus of $776.70. The company supplies four towns in Contra Costa county.

SUGAR.

The Western Sugar and Refining Company quotes net prices on granulated sugar in 100-lb bags, except when otherwise noted, as follows:

Granulated—		do (in wooden cases)	
Western fine	$7.10	12 5-lb cartons	$8.35
Fruit	7.10	30 2-lb cartons	8.60
Canners'	7.10	Monarch powdered	7.20
Monarch Bar	7.45	XXXX powdered	7.20
Tablets—		Confectioners' A	7.10
Half barrels	7.60	Best granulated	6.90
do 25-lb boxes	7.85	Extra C	6.50
Cubes	7.85	Golden C	6.50
Half cubes	7.35	D	6.40

Differential for other packages over and above prices on different grades in 100-lb bags are: Per 100 lbs—Barrels 10c, half-barrels 25c, boxes 50c, 48-lb bags 10c, bar sugar in 35 or 40-lb tins $1.70, do. in 8 or 10-lb tins $2.35.

The California and Hawaiian Sugar Refining Company quotes net prices on granulated sugar in 100-lb bags as follows:

Granulated basis	$7.10	do (in cartons)	
Granulated—		12 5-lb	$8.35
C. & H. fine std.	7.10	30 2-lb	8.60
Coarse dry	7.10	Bigrade bar	7.45
Confectioners' A	7.10	Bricks, half-bbls	7.60
Berry	7.10	do 25-lb boxes	7.85
*Extra fine dry	6.90	Extra C	6.00
Powdered	7.20	Golden D	6.50
Cubes	7.85	Yellow D	6.40
Cubelets	7.85	*100 lb bags only.	

Additional per 100 lbs: In bbls and 48-lb bags 10c, half-bbls 25c, boxes 50c, bar in 85 and 40-lb tins $1.70, do in 10-lb tins, $2.35.

Prices named are for California, Oregon, Washington, Nevada, North Idaho and South Idaho west of Pocatello, and are f. o. b. San Francisco.

Coconut Oil (basis of 7½ lbs per gal)—Per gal: XXX, 1 to 4 bbls, 98½c; 5 bbls, 96c; cs, $1.03; carload lots, 93c; No. 1, 1 to 4 bbls, 96c; 5 bbls, 93½c; carload lots, 92½c; No. 2, 1 to 4 bbls, 93½c; 5 bbls, 91c; carload lots, 90c.

Castor Oil—Per gal: Baker's AA, $2.34.

HOPS.

Hops—Per lb, 1916 crop; Sacramento and vicinity, 10@18½c; Mendocino and vicinity, 11½@15c; Oregon and Washington, 10@12½c.

Alameda office of THE TRIBUNE is now located at 1434 Park street, near Santa Clara avenue. Phone Alameda 528.

S. P. REFUSES TO ADVANCE RATES

Efforts to Withdraw Reductions During Canal Suspension Set Back.

The Southern Pacific has definitely refused during the past week to advance rates to the east on California products according to L. J. Spence, director of traffic of all the S. P. lines, who has recently returned from an inspection trip of the lines west of El Paso and left again yesterday for New York. Before his departure, Spence gave out the following statement:

"During the past year, lines have joined in the establishment of reduced rates on a great many commodities from the east and middlewest, including iron and steel articles from producing points in Alabama and Pittsburg territories, and have initiated unusually low rates by the Sunset Route to New York and other Atlantic ports upon a number of the most important products of California, including asphalt, barley, beans, canned fruit and vegetables, canned salmon, copper bullion, dried fruit and wine.

"Some of the trans-continental lines have made a persistent effort to accomplish the withdrawal or advance of these rates during the temporary suspension of steamship service through the Panama canal, but from the outset the proposition has been discouraged by the Southern Pacific lines, which during the past week have definitely and finally refused to withdraw or advance any of these rates.

"This may be of special interest to California shippers and Chambers of Commerce who have recently supported, before the Interstate Commerce commission, this company's application, made in pursuance of the provisions of the Panama canal act, for permission to continue the ownership and operation of its steamship lines from Galveston and New Orleans to New York.

"Since February 1, 1883, these steamship lines have been operated as an extension of our rail lines from California to Galveston and New Orleans—these rail and steamship lines forming the Sunset Route. The operation of this route from California to New York under a single ownership and management has not only given California merchants a service which has been characterized by its efficiency but has also made possible the establishment of the unusually low rates, to which I have referred, for the shipment of California's products to New York and other Atlantic ports.

"In supporting our recent petition, the California shippers evidently appreciated that a separation of our steamships from our rail lines would make it impossible to continue the low rates that have been made or to establish others which are now awaiting the authority of the Interstate Commerce commission, and they doubtless expected that the inauguration of these rates by the Sunset Route would give them a stability that is invaluable to the public during the temporary suspension of operations through the canal, and would not even be otherwise assured when the canal lines are in full operation, inasmuch as experience has shown that rates of the canal lines are subject to violent fluctuations.

"It may, therefore, gratify the California people to know that their confidence and support has been justified by our refusal to deprive them of these rates during the temporary suspension of canal service."

WAR INCREASES ALCOHOL OUTPUT

Production for Seven Months Almost as Much as for the Two Years Previous.

In the seven months from July 1 to January 31 last, there was withdrawn from bond for denaturation in this country almost as much alcohol as was withdrawn in the entire two years ended June 30 last. The output of denatured alcohol in the seven months ended January totaled 23,237,549 wine gallons, against 13,836,407 in the full 1915 fiscal year, and compared with 10,404,375 in 1914, the high-water mark for ante war days.

It can be safely said that the war has resulted in an increase in denatured alcohol output, on account of its use in smokeless powder, of five times over.

The United States in recent months, for the first time in its history, has been an exporter of alcohol. American distillers have been called upon to furnish foreign powder manufacturers with alcohol, as well as domestic manufacturers filling war orders.

The situation among the American distilleries is that of providing the most complete and largest facilities for turning out their product. There is a demand for every pound of alcohol that can be manufactured, and at a price double that prevailing before the war.

It is a saying in the trade that every time a big shell is fired a barrel of alcohol is used. It is interesting to consider the demand for alcohol from the battlefields of Europe.

Recent dispatches from abroad stated that in one day's fighting about Verdun a total of 4,000,000 shells were fired. These ranged from the French mitrailleuse to the German "Busy Berthas." Assuming an average of a three-inch gun, which would seem to be conservative, there was in that one day at that engagement at least 8,000,000 pounds of powder blown away, as two pounds of powder is used for a charge of a three-inch gun.

In the manufacture of a pound of powder is used about .04 of a pound of alcohol, so that the Verdun fighting on that day in terms of alcohol meant a consumption of about 7,520,000 pounds, or about 1,108,800 gallons.

A consumption of over 1,000,000 gallons of alcohol in a single day's engagement gives some indication of the pressure which will be brought on American alcohol manufacturers as long as the war continues. Abroad, grain and potatoes are needed to feed the soldiers and civilians as well as to feed the guns in alcohol, and it is expected in the trade here that the demand from abroad for supplies of alcohol will become even more urgent in months to come.

METAL MARKETS.

NEW YORK, March 28.—The Metal Exchange quotes lead $7.80@8.10; spelter not quoted. At London, lead £34 15s; spelter, £95.

NEW YORK, March 28.—Copper steady; electrolytic, nearby, $28.00, nominal; June and later, $26.75@27.00.

Metal exchange quotes tin steady; spot, $49.50 bid.

LONDAN, March 28.—Spot copper, £113, off £1, futures, £109, off £3; Electrolytic unchanged; spot tin up 10s, futures up £1; spot lead off 10s, futures off 12s 6d; spot spelter off £1, futures off £1.

MARRIAGE LICENSES.

The following marriage licenses have been issued:

AMUZZI-INNASI—Gelsmo Amuzzi, 37, Oakland, and Filomena Innasi, 27, San Leandro.

MORRIS-LEHMANN—Sidney A. Morris, 24, and Marguerite J. Lehmann, 20, both of Berkeley.

NUNES-SILVA—John Nunes, 23, and Luizi Silva, 27, both of Oakland.

DIVORCES FILED.

ENOS—Joseph against Sadie Enos; alleged cruelty.

SMITH—Augusta W. against Harry W. Smith; alleged cruelty.

SHEFFIELD—Mary L. against H. H. Sheffield; alleged cruelty.

BOARD OF HEALTH REPORT.

BIRTHS.

ANDERSON—In this city, March 24, 1916, to the wife of Andrew Anderson, a daughter.

CAPP—In this city, March 27, 1916, to the wife of Joe Capp, a son.

DAMAREL—In this city, March 26, 1916, to the wife of Joseph Damarel, a daughter.

HUNTER—In this city, March 27, 1916, to the wife of Charles E. Hunter, a daughter.

JENSEN—In this city, February 24, 1916, to the wife of Thomas Jensen, a daughter.

LARSON—In this city, March 19, 1916, to the wife of Axel Larson, a son.

WALLACE—In this city, March 20, 1916, to the wife of Samuel V. Wallace, a daughter.

STOCK AND BOND EXCHANGE

Another quiet session was recorded on the San Francisco Stock and Bond Exchange this morning with little movement in either stocks or bonds. The few sales of the latter were at prices well up. United Railroads of San Francisco 4s sold up five-eighths to 41⅝.

Sugars were quieter than for some time, with quotations unchanged or slightly advanced. Union sold at 28½, a gain of twenty-five cents. Pacific Gas and Electric first preferred sold at 93⅝, a loss of an eighth. Alaska Packers moved at 100⅞, an eighth higher.

Fireman's Fund changed hands at $272.50, which is $5 more than last quotations. The stock is in demand in anticipation of increased dividends. A sale was recorded of stocks of the First National Bank of San Francisco at $230, a gain of half a dollar.

CLOSING QUOTATIONS.

U. S. BONDS.	Bid.	Ask.
4s Quarterly Coupon (new)	108¾	..
3s Quarterly Coupon	100¾	..
MISCELLANEOUS BONDS. Closing quotations:		
Associated Oil Co 5s	..	102⅜
Bay County Power Co 5s	103¾	..
Cal Elec Gen Co S A 5s	98¾	..
Cal Gas and Elec Unif 5s	99⅝	..
Cal Gas and Elec Gen M & C T 5s	102	..
Cal Tel and Light Co 5s	99	..
Cal Wine Assn 5s	97¼	98½
Central Traction Co 5s	..	67½
City Electric Co 5s	99½	..
City Investment Co 5s	..	98
Coast Counties L and P 5s	93¾	95
Edison Light and Power 6s	103¼	..
E I du P de Nem Pdr 4½s	102¼	..
First Fed Trust Co 5s	100	101½
Gt. Western Power Co 5s	93½	95
Gt. T and T of Spokane 5s	99	..
Honolulu R T and L Co 6s	104	105
Lake Tahoe Ry and T Co 5s	..	85
L A Gas and Elec Co 5s	101½	..
L A Gas and Elec Corp 6s	98⅝	..
Los Angeles Railway 5s	97⅞	..
Los Angeles Ry Corp 5s	80	..
Los Angeles Lighting Gtd 5s	100	..
L A Pac RR 1st Con Mtg 5s	90½	97½
L A Pac RR 1st Con Mtg 5s	..	97
Market St Ry 1st Con Mtg 5s	94¾	98½
Marin Water and Power Co 5s	64¾	68
Northern Cal Ry 5s	102½	..
Northern Cal Power Co 5s	98	..
Northern Cal Power Con 5s	73½	..
Natomas Co. of Cal 6s	63	67
Northern Ry Co of Cal 5s	102½	103
Oakland Transit Co 6s	..	97
Oakland Transit 5s	..	90
Oakland Transit Con 5s	..	80
Oakland Traction Con 5s	..	68
Oakland Traction Co 5s	84½	..
Omnibus Cable Ry 6s	..	94
Pac Gas Imp 4s	88¾	90½
Pac Gas and Elec Co 5s	92½	93
Pac Elec Ry Co 5s	98⅝	95
Pac Light and Power Co 5s	..	94
Pac L and P (Gtd) 5s	96	100
Pac Tel and Tel Co 5s	100½	101
Sac Elec Gas and Ry 5s	102½	103
San Joaquin L and P 5s	100	..
San Joaquin L and P Corp 6s	102½	..
S F Oak and San Jose 2d Mtg 5s	..	72½
S F Oak and San Jose 2d Mtg 5s	40¾	—
S F Oak & San Jose Con Ry 5s	41	..
Sierra Ry of Cal 6s	..	85
S P of Cal 6s	123	..
S P R R of C 1st c gtd g 5s	106½	..
S P RR of C 1st ref 4s	90	90½
S V Water Co Gen Mtg 4s	95¼	95⅝
United Gas and Elec Co 6s	102½	..
United RR of S F 4s	41½	41¾
Valley Co. Power Co 5s	102½	..
GAS AND ELECTRIC STOCKS.		
N Cal Power Co Con	10½	11½
Pac Lighting Corp (com)	103½	..
Oro Electric (com)	..	5
Pac L Corp (pfd)	80½	..
Pac Gas and Elec first (pfd)	93½	..
Pac Gas and Elec (pfd)	85	..
Pac Gas and Elec (com)	63⅝	63¾
N W Elec (pfd)	37½	..
N W Elec (com)	20	..
WATER STOCKS.		
Spring Valley Water Co	59½	60
INSURANCE STOCKS.		
Fireman's Fund	270	277½
BANK STOCKS.		
Anglo and L P Nat Bank	143½	..
Anglo Cal Trust Co	105	..
Bank of Cal., N A	102¾	..
First Nat Bank of S F	229¾	..
Mercantile Nat Bank	225	..
Savings Union Bank & Trust Co	248	..
Union Trust Co	2200	..
SAVINGS BANKS.		
German Savings and Loan	3725	4000
Humboldt Savings Bank	105½	..
Mutual Savings Bank ($60 paid)	80	..
Security Savings Bank	345	..
SUGAR STOCKS.		
Hawaiian Com and Sugar	49½	..
Hawaiian Sugar Co	47½	..
Honokaa Sugar Co	10	10½
Hutchinson Sugar P	28⅝	29¼
Onomea Sugar Co	59	60
Paauhau S P Co	28⅜	29
Union Sugar Co	28⅝	—
OIL STOCKS.		
Amalgamated Oil Co	84⅞	..
Associated Oil Co	67	67½
Pacific Crude Oil Co	7½c	15c
Sterling Oil and Dev. Co	1.25	..
West Coast (pfd)	119⅞	..
POWDER STOCKS.		
E I du P de Nem Pdr (com)	377	..
MISCELLANEOUS STOCKS.		
Alaska Packers' Assn	100⅞	101¼
Armsby Co of N Y (pfd)	..	92
Cal Fruit Can Assn	121½	123
Cal Wine Assn (pfd)	68¼	..
Cal Wine Assn (com)	..	29⅝
Hunt Bros. Co. pfd	..	85
N Alaska Salmon Co	120½	..
Natomas Co. of Cal (pfd)	..	21
Pacific Aux. Fire Alarms	3¼	..
Pac Tel and Tel (pfd)	97¼	97⅝
Phil Tel and Tel Corp	20	..

SALES THIS MORNING.	
10000 Cal Gas & El Gen M & C T 5s	102½
4000 Cal Gas and Elec Unif 5s	99⅝
3000 United RR of S F 4s	41½
2000 United RR of S F 4s	41⅝
10 Fireman's Fund	272½
10 Pac Gas and Elec first (pfd)	93⅝
6 First Nat Bank of S F	230
65 Union Sugar	28½
5 Alaska Packers Assn	100⅞
YESTERDAY'S SALES.	
2000 L A Gas and Elec Co 5s	102¾
10 Spring Valley Water Co	59½
18 Pac Gas and Elec (pfd)	85
10 Pac Gas & Elec (com)	63⅞
50 Bank of Cal., N A	102½
8 Savings Union Bank & Trust Co	248½
150 Honokaa Sugar Co	10½
50 Union Sugar Co	29¼
18 Cal Wine Assn (pfd)	68¼
60 Pac Tel and Tel (pfd)	97½
24 Phil Tel and Tel Corp	21
UNLISTED SALES.	
1000 Western Pacific Cert 5s	27½
300 Honolulu Oil	3.90
100 Poulsen Wireless	6

OIL AND MINING STOCKS

Big Jim was again the leader at the morning session of the San Francisco Stock Exchange with a ten-point rise from its high price of yesterday to $1.80 at the close this morning. Others of the Oatman list did not do so well, United West being active but losing a point, and Tipperary and Oatman North Star selling at quoted figures.

The Tonopahs were quieter than for some days. Midway sold off two points to 22 cents and Mizpah Extension continued its activity of the past two sessions at the same prices.

There was little movement in the Goldfields and Goldfield Consolidated sold off to 79, a loss of a point.

The Comstocks were irregular, Ophir selling off one and Sierra Nevada the same, with Union Consolidated off two cents and others of the list at quoted prices.

CLOSING QUOTATIONS.

	Bid.	Ask.		Bid.	Ask.
TONOPAH.					
Tono. of Nev.	..	7.00	J Butler	50	..
Montana	30	..	Mizpah Ex	21	..
Tono. Ex.	..	4.00	Cash Boy	06	..
MacNamara	04	05	M. Pitts Ex.	09	..
Midway	10	..	Halifax	60	..
Belmont	4.40	..	Umatilla	..	01
North Star	16	..	Tonopah	02	04
Carlton	1.00	..	G Queen	01	08
Rescue Con.	02	03	Gt West Con.	02	03
West End	81	..			
GOLDFIELD.					
Goldf. Con	85	..	Diam BB	02	03
S. Kendall	05	..	Comb Frac	07	..
Colum Mt	04	05	Gt Bend R	05	..
Jumbo Ex	74	..	Gt Bend Ex	01	02
Jumbo Jr	05	06	Goldf. Kew	..	12
Booth	32	..	Kewanus Ex.	01	02
Blue Bell	02	..	Cracker J	..	01
Blue Bull	03	..	Red Hills	..	01
S Pick Con.	06	..	Yel. Tiger	02	03
C O D	03	04	Grandma	02	..
Conqueror	01	02	Sldfd. Comw.	03	04
L Star Con	02	..	Merger M.	12	..
New G Sim.	02	..	Spearhd. G	05	..
Oro	04	..	D. Fld. Daisy	04	..
N J Mines	04	..	Fernal	02	..
Atlanta	11	..	Sldf. Bulldog	01	02
Gt Bend	03	..	Oro	04	..
Florence	41	..			
CALIFORNIA.					
Borealis Con.	00	1.15	Central E	..	03
do pfd.	1.10	1.15	Mt. King	..	1.15
Bunker Hill	2.00	..	Man. Big F	..	05
South E.	..	1.80			
MANHATTAN.					
Man. Con	..	10	Dex W Caps.	15	..
G. Wedge	01	02	Dexter U.	..	01
M. Dexter	01	02	Man. Big F.	..	05
OTHER DISTRICTS.					
Round Mt	73	..	Roch. Merger	23	..
Nev. Hills	10	..	Nenzel C Pt.	18	..
Pitts. S F	07	09	Gold. D. Bon.	12	..
Pioneer Con	08	09	New Packard	05	..
Rochester M.	62	..			
ARIZONA.					
Ariz T R	24	..	Argo	82	..
Big Jim	1.67½	..	Casey Jones	09	10
Gold D. Bon.	17	..	Black R	46	..
Lazy Boy	85	..	Gilt Edge	10	12
Lexington M.	17	..	Gold Key	17	..
Nellie	21	..	Oatman Comb.	18	..
Utd West.	25	..	Lucky Boy	21	23
Utd East	..	4.25	Tipperary	11	..
Oatman Cmb.	..	20			
COMSTOCKS.					
Mexican	14	..	Seg. Belcher	03	..
Ophir	20	..	Confidence	..	21
Bullion	..	02	Overman	05	06
Exchequer	04	05	Justice	08	..
Gould & C	01	03	Union	42	..
Best & Belch.	03	04	Alta	05	..
Con. Virginia	07	..	Julia	..	02
Savage	..	05	Caledonia	30	..
Chollar	..	04	Silver Hill	..	15
Potosi	..	03	Chal Con	..	08
Hale & Nor.	03	..	Occidental	75	..
Hale & Nor.	03	..	Andes	05	06
Yel Jack cm.	-0	..	Scorpion	03	04
Con Imperial	..	01	Bruns Chol	25	..
Kentuck	..	04	Brunswick B.	25	..
Alpha	..	03		04	

MONDAY AFTERNOON SALES.

1000 Mizpah Ex.	22	1500 Round Mt	75
1000 Mizpah Ex.	23	1000 Roch. Mines	68
1500 C Boy	07	1000 Oatman N St	21
1100 Jumbo Ex	75	1500 Oatman N St	22
1000 Ophir	23	1000 Lazy Boy	33
2000 C Virginia	10	500 Lazy Boy	34
1000 Yel Jack C.	11	2000 Utd West	26
2000 Spearh G	06	500 Utd West	27
500 S Nev	22	1000 Utd West	25
4000 Dex W Caps	16		

SALES THIS MORNING.

1000 Midway	22	1100 Roch Mines	62
1000 Mizpah E.	21	500 Roch Mines	63
3000 Mizpah E.	22	600 Roch Merg.	26
600 Cash Boy	07	1000 Oatman N S	22
400 Golf Con	79	1000 Oatman N S	21
600 Sil Pick C.	06	1000 Big Jim	1.70
1000 Atlanta	14	100 Big Jim	1.72½
200 Ophir	24	600 Big Jim	1.70
700 C Virginia	15	1000 Big Jim	1.80
500 C Virginia	16	100 Big Jim	1.77½
100 Yel Jack C.	11	500 Utd West	27
8000 Spearhd G.	06	500 Utd West	25
1800 S Nev	21	1000 Tipperary	14
500 Union	41	500 Tipperary	15
1000 Round Mt	75		

ASSESSMENTS.

Following is the list of assessments on the stocks listed on the exchange:

Company.	Amt.	Del. in Board.	Del. in Office.	Sale Day.
Tono. Gypsy Qn.	01	Mar. 12	Mar. 20	Apr. 24
COMSTOCKS.				
Con. Virginia	05	Mar. 10	Mar. 14	Apr. 4
Ophir	05	Mar. 18	Mar. 22	Apr. 12
Caledonia	05	Apr. 6	Apr. 7	Apr. 28
SOUTHERN NEVADA.				
Sil. Pick Con.	01	Feb. 25	Feb. 28	Apr. 8
White Caps	01	Mar. 6	Mar. 6	....
Sunset M. & D.	01	Mar. 26	Mar. 27	Apr. 29
Great Bend	01	Mar. 31	Apr. 5	May 8
Ddd. Blr. Butte.	01	Apr. 8	Apr. 12	May 15
Umatilla Ton	00½	Apr. 14	Apr. 17	May 22
OIL STOCKS.				
Pyramid	02	Feb. 25	Mar. 7	Apr. 18

OILS.

	Bid.	Ask.		Bid.	Ask.
Amal. Oil	81.00	..	New Pac	20	..
Brookshire	12	..	Palmer	02	03
Caribou	1.00	..	Peerless	5.00	..
Claremont	..	40	Pyramid	..	06
Coalinga Ca.	10	..	Premier	10	..
Coal. Moh.	60	..	Producers	79.50	..
Crescents	..	25	Record	2.00	..
Globe	01	03	Rice R	1.27½	..
Home	26	..	Section	7.00	..
Honolulu O.	3.42½	..	S F McKitt.	9.00	..
Illinois Crd.	..	04	Sequon	07	..
Junction	06	..	Schuredgn	11.00	..
Jade	06	..	S W R	08	..
Kern Riv.	8.00	..	Traders	51.00	..
Lucile	1.50	..	Union	73½	..
Maricopa N.	08	..	United Oil	19	..
Mascot	70	..	Utd Ptrlm.	21.50	..
McKittrick	35	50	W Coast pf	120.00	..
Nat Pac	03	05	S F McK	9.00	..
Nev. County	10	..	S F Mc K.	8.75	..
Pac Crude	12	15	Maricopa N.	04	..

Cotton Staples at Advancing Prices

NEW YORK, March 28.—Cotton due 3½@5c higher; opened steady, 2@3c up; closed steady, net 3¼@4½c up. Spots dull, 12c up; Mids, 7.82; sales, 5000, including 4000 American; imports, 41,000, including 35,000 American.

Galveston—Receipts, 4451 vs. 10,841.

New Orleans—Receipts, 2142 vs. 20,771.

Port receipts 25,308 vs. 28,906 vs. 41,752, vs. 39,507.

Prices continue upward on staple cotton goods, says a New York dispatch by private wires today, the latest improvement being an advance of ¼c a yard on ginghams, following heavy sales during the past ten days.

Cotton duck is in a very strong position, with mills heavily sold ahead.

Savannah says that interior stocks of Sea Island have narrowed down to a few holders and factors are offering almost nothing.

NEW YORK, March 28.—Spot cotton steady; middling uplands, 12.10; sales, 1500 bales.

FUTURES.

Option—	Open.	High.	Low.	Close.
January	12.44	12.44	12.38	12.37
May	12.00	12.03	11.94	11.97
July	12.13	12.14	12.04	12.07
October	12.23	12.26	12.15	12.17
December	12.41	12.41	12.02	12.32

MONEY AND EXCHANGE.

NEW YORK, March 28.—Mercantile paper, 3@3½c; sterling, 60-day bills, 4.72½; demand, 4.76½; cables, 4.77.

Bar silver, 60¾; Mexican dollars, 46¾.

Government bonds steady; railroad bonds steady.

Time loans firmer, 60 days, 2¾@3; 90 days, 3@3¼; six months, 3@3¼.

Call money steady; high 2, low 1¾; ruling rate 2, last loan 2; closing bid 1¾; offered at 2.

ALAMEDA PETITION DENIED.

The Railroad Commission yesterday denied the city of Alameda a re-hearing of its complaint against the People's Water Company, in which it asked that adequate fire protection be compelled for certain parts of the city. The company asserted that it was not required to do this by the state franchise.

SUGAR MARKET.

Ferrall via Hutton private wires, says of sugar market: Speculators took profits and trade interests bought yesterday. Final prices were at the low of the day, 5 up from the previous close. Much higher prices are predicted and 8c sugar is the tip.

NEW YORK, March 28.—Raw sugar, firm; centrifugal, 5.89c; molasses sugar, 5.12c; refined firm, 10 points higher; cutloaf, 8.15c; crushed, 8c; mould A, 7.50c; cubes, 7.60c; XXXX powdered, 7.15c; powdered, 7.10c; fine granulated, 7c; diamond A, 7c; confectioners' A, 6.90c; No. 1, 6.85c.

EARNINGS AND DIVIDENDS.

Ex-dividend stocks today on Wall street were: National Biscuit co. preferred, 2¼ per cent; Reading second preferred, 1 per cent.

Northern Pacific increased earnings for February, $149,067; for eight months the increase was $6,093,472.

Anaconda Copper Company today declared a regular quarterly dividend of $1.50 a share.

Alameda office of THE TRIBUNE is now located at 1434 Park street, near Santa Clara avenue. Phone Alameda 528.

TOO LATE TO CLASSIFY

7-PASS. Touring car, Oakland to Martinez, from 10th and Franklin, every morning 9:30; fare $1.

WANTED—Mountain King mining stock for clear real estate. Box 5816, Tribune.

AUCTION SALES!

J. A. MUNRO & CO.
AUCTIONEERS.

1667 Clay street, corner Tenth street; phone Oakland 4671, will pay highest price paid for merchandise, furniture, etc., or will sell on commission. Sales every Friday.

BY PERCY H. GREER

Auction Sale

High-Grade JEWELRY

will take place at

1023 Broadway, Oakland

Thursday, March 30, at 2 p. m.

I have been instructed by the Samuels Jewelry Co. (on account of expiration of lease) to sell at public auction the high grade stock of Diamonds, Watches, solid gold Jewelry, sterling silver Clocks, etc., contained on said premises. I can assure the public this is a good stock of honest merchandise, and each article will be faithfully described and sold fair and square to the highest bidder without any misrepresentations. The public ought to know my guarantee is good, and I ask you all to attend. Sale daily at 2 p. m. Fixtures, show cases and safe for sale. Sale conducted by

PERCY H. GREER, Auctioneer.
Phone Oakland 8068.

E. FEIGENBERG, Auctioneer.

FURNITURE AUCTION SALE

At 522 Seventh Street,
Bet. Washington and Clay Sts., Oakland,

Thursday, March 30th, at 10:30

Comprising in part 1 upright piano, I phonograph and records, brass and steel beds, bedding, odd dressers and chiffoniers, round tables and chairs to match, china closets, refrigerators, leather seat arm and rocking chairs, kitchen tables and chairs, kitchen utensils, cook stoves and gas ranges, carpets and rugs, etc.

ALL WILL BE SOLD.
E. FEIGENBERG, Auctioneer.

CANNERY TAKES MUCH ASPARAGUS

Oakland Markets Are Better Stocked With New Produce.

Some of the boats were late this morning and the supply of asparagus at the opening of the Oakland markets was somewhat limited, causing slightly higher prices. Another factor in the higher quotations is the fact that the Pacific Coast Canning Company has begun the season's operations and dealers know that all unsold in the early hours will be taken over by the company. The California Fruit Canners' Association began operations across the bay yesterday, and the same situation prevails there. The grass was selling this morning at $1.75 to $2.50 a box and was of unusually fine quality.

Strawberries are arriving, about twelve boxes coming in today and selling at $1.75 to $2 a box.

Rhubarb was higher at $1 to $1.25, but is expected to drop in price tomorrow.

A few mushrooms came in and sold at 50 cents to $1 a box. They are almost entirely out of the market.

A number of four-basket crates of Mexican tomatoes brought $2.25 a crate and found a ready market.

Green peas were firm this morning at the same quotations with the demand greater than the supply.

Some fine sweet potatoes were in the market at $3 to $3.25 per cental. New potatoes are coming in more freely and were a little cheaper today at six cents a pound.

Wholesale quotations are:

Apples — Newtown Pippins, 3½@4-tier, fancy, $1.15@1.25; extra choice, 85c@$1; choice, 75@85c; 4½-tier, 75@85c; Oregon Spitzenbergs, fancy, $1.85@2; choice, $1.35@1.50.

Rhubarb—San Leandro, fancy, $1@1.25.

Citrus Fruits—Oranges: Washington Navels, Sunkist, $2.50@2.75; fancy $2.50@2.65; choice, $2.25@2.40; standard, $1@1.35.

Tangerines—Fancy, $1.25@1.50; choice, 85c @$1.

Grapefruit—Per box, fancy, $2@2.25; choice, $1.50@1.75; standard, $1@1.25.

Lemons—Per box, Sunkist, $3.50@3.75; fancy, $3.25@3.50; choice, $2.25@2.50; standards, $1.75@2; lemonettes, $1.75@2; Mexican limes, per case, $8@8.50.

Tropical Fruits—Central American and New Orleans bananas, 3½@4c per lb; Honolulu, 4@4½c per lb; coconuts, $3.25@3.50 per sack of 50; pineapples, $4@4.50 crate, $2@3 a dozen, according to size.

Golden Dates—Per lb, 9½@10c; Fard, 12@13c; Dromedary, $3 case of 30 packages.

POTATOES, ONIONS AND VEGETABLES.

Potatoes—In sacks, Delta, fancy, $1.50@1.75; inferior, 85c@$1.10 sack; Shima Burbanks, $1.90@2 per cental; Nevada Burbanks, $1.90@2.10; Salinas, $2@2.15 per cental; Oregon Burbanks, $2.15@2.25; Idaho, $1.75@1.85; Early Rose seed $2.25 per cental; sweets, 8 cents lb; new potatoes, 6 cents lb.

Onions—Oregon onions, $1.75@2 per cental.

Vegetables—Tomatoes, Mexican, $2.25 per box; 5-basket crates, Florida, $3@4; garlic, 11@12c lb; Japanese garlic, 6@8c lb; eggplant, 15@20c; Lima beans, 9@10c per lb; Hubbard squash, 60@75c per lb; Brussels sprouts, 6@7c per pound; Los Angeles lettuce, $1.@1.25 per crate; hothouse cucumbers, $1 a dozen; artichokes, 20@40c per dozen; summer squash, $1.50 per crate; bay green peas, 6 cents per pound; southern, 4@5 pound; celery, fancy, Los Angeles, $3@3.25; Sacramento, $2.75@3 per crate; mushrooms, 50@75c; cauliflower, 65@75c dozen; asparagus, $1.75@2.50 box; Florida Bell peppers, 18@20c per pound; green onions, $1.10@1.25; alligator pears, $3.50 doz.

POULTRY AND GAME.

Poultry—Per lb, fryers, 25@27c; broilers, large, 20@21c; small broilers, 80@85c; eastern hens, 19@20c; young roosters, 21@23c; hens, 20@21c.

Belgian hare—10@11c.

Wild hare—$1.50@1.75.

Dressed turkeys—23@27c per lb; dressed geese 20@24c; live geese, 18½@20c.

BUTTER, CHEESE, EGGS

Light arrivals of eggs in the local wholesale markets brought the price of both fancy eggs and pullets up half a cent this morning. Quotations on other dairy products were unchanged. The prices now are about two cents more than a year ago at this date.

The following are the Oakland quotations established today on the floor of the San Francisco Dairy Exchange. The regular jobbing prices are generally 2c per dozen on eggs over these quotations:

Grade—	Mar. 25	Mar. 27	Mar. 28
Extras	28½c	29c	29c
Prime firsts	28c	28½c	28½c
Firsts	27½c	28c	28c
Eggs, per dozen, Cal. fresh, in cases:			
Grade—	Mar. 25	Mar. 27	Mar. 28
Extras	21½c	21½c	22c
Fresh firsts	19c	19c	19½c
Selected pullets	15½c	18½c	19c

Cheese, lb., California flat, fancy, old style, 18c; firsts, 17c; Young Americas, fancy old style, 18½c; firsts, 17½c; Wisconsin Twins, fancy, 21c; Wisconsin Triplets, fancy, 21½c; Oregon Triplets, fancy, 19c; Oregon Young Americas, fancy, 18c; Oregon Twins, fancy, 19c; New York Cheddars, fancy, 21c; New York Twins, fancy, 21c; New York Triplets, 21½c.

CHICAGO, March 28.—Butter—Unchanged. Eggs—Higher; receipts, 29,666 cases; firsts, 19¼@19½c; ordinary firsts, 18¼@18½c; at mark, cases included, 18@19c.

NEW YORK, March 28.—Butter—Firm; receipts, 9001; creamery extras, 92 score, 38½c; seconds, 34@35c.

Eggs—Firm; receipts, 21,881; firsts, 20¾@21½c.

EXPLORER WILL SEEK LOST PARTY

Rasmussen on Trail of McMillan Relief Force; Thought in Danger.

NEW YORK, March 28.—A cable message was sent from the American Museum of National History to Knud Rasmussen, the Danish explorer, who is planning to leave in a few weeks on an expedition to North Greenland, telling him to use any means that he may see fit and go to any lengths to succor the MacMillan relief party, which has not been heard from since the unsually bar winter in the Far North gave cause for fears for its safety.

Rasmussen is planning to explore the region between Pearyland and Greenland and will leave in the early spring from Thulia, North Greenland.

The MacMillan relief expedition, under the command of Dr. Edmund O. Hovey of the Museum of National History, left New York on the George H. Cluett on June 8, 1915. At the museum it was said that no apprehension was felt for the ultimate safety of the pary. It is thought that the trip home will be made via Denmark.

TO ORGANIZE RELIEF.

LONDON, March 28.—At a meeting held in connection with the Shackleton Antarctic expedition, it was decided to take immediate steps for the organization of a relief expedition to rescue the explorers left at Ross sea. The question of dispatching a second relief vessel to Weddell sea will be decided as soon as the ship Endurance, which took the Shackleton party south, is spoken, and it is known whether Lieutenant Shackleton is aboard.

Plan Short Line in Medford to Coast

MEDFORD, Ore., March 28.—At a mass meeting held here last night resolutions were adopted requesting the Commercial Club and the City Council to get together on a plan for building a railroad from Medford to the Blue Ledge mining district and thence to some port on the Pacific coast. It was proposed that a special election be held at an early date, at which a bond issue of $250,000 for the purpose of building the proposed railroad should be placed before the voters. Delegations from Yreka, Cal., pledged support to the project.

U. S. Destroyer Crew Suffer Fumigation

TAMPA, Fla., March 28.—The United States torpedo-boat destroyer Jacob Jones arrived at quarantine here today for observation and fumigation against smallpox. Quarantine officers said a negro mess boy on the destroyer contracted the disease while the boat was at Key West. The boy was left at Key West.

Berkeley Fire Takes Second Victim

James Everding, Pioneer, Is Dead

JOHN EVERDING, THE SECOND VICTIM OF FIRE WHICH CAUSED THE DEATH OF FIRE CHIEF JAMES KENNEY OF BERKELEY.

Dies of Injuries Received at Blaze Which Caused Death of Chief Kenney

BERKELEY, March 28.—As a result of injuries sustained several nights ago in the fire at the El Dorado Oil Works, at which Chief James Kenney lost his life, James Everding, 92 years of age, a pioneer resident and manufacturer of this city, died last evening. Funeral services are to be conducted tomorrow afternoon at 2 o'clock from a local undertaking parlor.

Everding's residence and the factory, which he had operated in this city for more than half a century, are located near the oil works which caught fire, and his fears that his own property might catch took him to the scene of the blaze despite his advanced age. In the darkness he tripped over a piece of lumber and fell heavily to the ground, crushing in his chest and breaking his nose.

He was found a few moments later and removed to his residence, where a physician attended him. Because of his years, however, there was little hope for his recovery from the first, and death ensued last evening. The funeral services are to be of a simple nature.

Everding was born in Minturn, Hanover, Germany, March 9, 1824, celebrating at a family gathering this month his ninety-second birthday. He came to this country before the middle of last century, and soon afterwards settled in San Francisco. He established a starch works there in 1852, and three years later removed it to Berkeley, where it was located ever afterward on Second street north of University avenue.

To the time of his accident Everding was in active control of the factory. He had offices in San Francisco at No. 80 Clay street, to which he was accustomed to crossing the bay alone every morning until the last. Everding had been considered a fixture in West Berkeley. His factory has grown in size by various additions until it now extends for several times its original length along Second street and is a maze of alleyways, rooms and lofts. One of his employes, Henry C. Kastens, has been with him almost steadily for more than sixty years.

Everding was the oldest and latest to die of five brothers and three sisters. Within the past five months a brother and a sister had preceded him to the grave. One of his sisters, whose death occured some years ago, was the mother of George Schmidt of this city, former postmaster. He is survived by his widow and three children, John, Elsa and James C. Everding. He was a member of the local lodge of Masons.

YUAN'S MINISTERS REVOKE OLD ACTS

First Prime Minister Urges Him to Obey Will of People.

SHANGHAI, March 28. — Tang Shao Yi, China's special envoy, to the United States in 1908, and President Yuan Shi Kai's first Premier, in an interview states that he telegraphed Yuan Shi Kai last night, urging him to "accede to the wishes of a large majority of the people of China" and retire from the Government.

Tang Shao Yi expresses the opinion in the interview that the mandate canceling the plan to restore the monarchical form of government had resulted in an accentuation of popular feeling against Yuan Shi Kai. He said the country was headed toward ruin unless he proclaims Li Yuen Heng President and announces that he will use his influence to assist Li Yuen Heng to maintain order. Li Yuen Heng is Vice-President of the republic.

Tang Shao Yi stated that the situation in Canton is so strained that the province must join the republicans or declare its independence.

PEKING, March 28. — The State Council held a special session today and acting as parliament rescinded all monarchical legislation, restored all the laws of the republic, affected by the monarchical movement, and then adjourned permanently, thus giving public evidence of an admission of the errors made by Parliament in urging a monarchy upon the President.

No progress has been made in the negotiations between the Peking government and the revolutionists in the south, and the fighting continues.

To Make Plans for Big Jewish Congress

PHILADELPHIA, March 28.—An executive committee of several prominent Jews, representing various sections of this country, will select the date and make the other arrangements for a Jewish congress to be held in Washington some time between September 3 and December 31, 1916, to voice demands for civic and religious liberty throughout the world.

The committee was elected here last night at the closing session of the conference called to plan for the proposed congress. Three hundred and fifty-seven delegates from twenty-eight states, representing 3381 organizations, attended the meeting, which began Sunday.

POLICEMAN WINS SALARY.

FRESNO, March 28.—C. E. Edwards, discharged from the police force for non-appearance for duty, has been awarded $590 in back salary, as the court held that there was no such position as "acting chief of police," and the suspension ordered by John G. Goehring, then acting chief, was not legal. Edwards' trouble started when he was taken back to Texas to answer a charge of forgery. He was acquitted and returned to Fresno and resumed his duties as policeman.

RUMMAGE SALE

The Annual Sale for the benefit of Fabiola Hospital will take place Saturday, April 1, and Wednesday, April 5, at 406 7th St., near Franklin. Articles of all description will be offered.—Advertisement.

Firm Joins Oakland Business Ranks

Florist Shop Will Supply 'Milady'

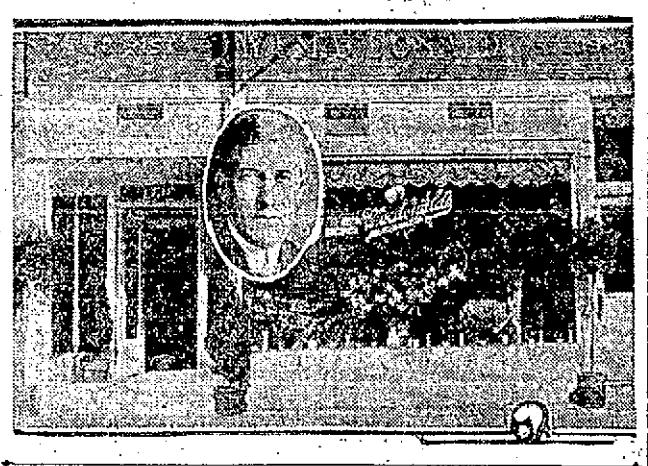

THE NEW W. I. MACDONALD FLORIST SHOP, JUST OPENED, AND (INSERT) W. I. MACDONALD, OWNER OF THE NEW ESTABLISHMENT.

Oakland's latest mercantile establishment opened last week in the new shop and seed depot of W. I. Macdonald, florist and seed expert, and for many years connected with several Oakland firms. The new establishment will make a specialty of cut flowers, bridal bouquets, and will also design decorations, funeral designs and other work. The new shop is located at 1731 Broadway and has been elaborately furnished and fitted.

Made from ingredients of highest quality—Expo Beer is the beer. Phone your dealer or Oakland 598.—Advertisement.

DOCTOR SUSPECTED OF MURDER PLOTS

Waite Faces Mass of New Evidence Gathered in New York.

NEW YORK, March 28.—Findings by the grand jury investigating the case of Dr. Arthur Warren Waite have been delayed by the continuous discovery of new evidence. It may be the end of the week or even later the district attorney said today before the jury reaches a decision.

The prosecutor has declared he is satisfied with all the evidence connecting Waite with the alleged murder of his millionaire father-in-law, John E. Peck of Grand Rapids, Mich. Efforts are being made now to prove that the young dentist planned and perhaps executed a more extensive criminal campaign.

Reports that Dr. Waite has made a further "confession" to his brother, Frank Waite, are confirmed by the brother, but the latter says that any announcement regarding further revelations made by the accused man must come from the district attorney. Such an announcement is expected either this afternoon or tonight if the district attorney carries out his announced intention of sending an assistant to Dr. White at Bellevue Hospital to obtain a further statement.

ROYAL SHOE CO., Cor. Washington and 13th

ALL THE WANTED STYLES IN WHITE SHOES ARE HERE—Make Your Selection

GIRLS' AND YOUNG LADIES' WHITE DUCK BUTTON SHOES 9 TO 11.... $1.15
11½ TO 2 $1.45
YOUNG LADIES' SIZES, 2½ to 7... $1.95

LADIES' WHITE SEA ISLAND ENGLISH SPORT SHOES AND BOBBY BOOTS..... $2.45
RUBBER SOLES AND HEELS

BOYS' CALF BUTTON SHOES WITH COPPER TIPS $1.65 10 TO 13½
COPPER TIPS

BOYS' OUTING, SCOUT AND PLAY SHOES, TAN AND ELK LEATHERS, 9 TO 13½ $1.95
1 TO 2..... $2.20
2½ TO 5½ $2.45

DOUBLE S.H. STAMPS DAILY TILL 12 NOON
SINGLE STAMPS EVERY AFTERNOON

AGENTS FOR BUSTER BROWN SHOES
EXCELSIOR SHOES
MRS. KING'S SHOES
HOLLAND SHOES
AND E. C. SKUFFER SHOES FOR BOYS AND GIRLS

ROYAL SHOE CO.
Washington, Corner Thirteenth
San Francisco Store: 786 Market St.
Los Angeles Store: 545 S. Broadway

FREE AEROPLANES BRING THE CHILDREN

AGENTS FOR DR. A. REED'S CUSHION SHOES

EXTRA S.H. GREEN STAMPS TOMORROW, WED., MAR. 29 (Only)
WITH YOUR PURCHASE OF MEN'S AND BOYS' APPAREL

"Dress-Up" Week
OFFERING OF FREE S.H. STAMPS

CUT THIS COUPON OUT!

10 EXTRA STAMPS with Purchase of $1.00 OR OVER
25 EXTRA STAMPS with Purchase of $2.50 OR OVER
50 EXTRA STAMPS with Purchase of $5.00 OR OVER
100 EXTRA STAMPS with Purchase of $10.00 OR OVER
150 EXTRA STAMPS with Purchase of $15.00 OR OVER

EXTRA STAMPS GIVEN ONLY WITH THIS COUPON.

"Dress Up" YOUR HOME WITH THE VALUABLE PREMIUMS OFFERED FOR S.H. STAMPS

FILL YOUR BOOK AND "Dress Up" YOUR HOME

Money-Back Smith
COR. WASHINGTON & 12TH STREETS

MOSBACHER'S
CLOAK AND SUIT HOUSE
517-519 FOURTEENTH STREET

25th Anniversary Sale
and Dress-Up Week Combined
Make This Selling Event Doubly Interesting

Our Exceptional Offer
10% Discount
on all purchases made this week, has met with unprecedented approval by a discriminating and appreciating public. Right now, in the heart of the season, when all our merchandise is most up-to-date, and with a rising market, to buy at our always moderate prices, *less 10%*, is an opportunity no economically inclined buyer can overlook.

Only Four More Days
to take advantage of our offer, as our
10% Discount Sale
will positively end Saturday, April 1st.

Suits, Coats, Dresses, Skirts
in all the new fabrics and models at Mosbacher's usually low prices, less 10% discount.

Our Millinery Department
is only a few months old, and already has earned a reputation for exceptional values. Every hat is an indicator of the values we give, and during our Anniversary week we will allow you 10% of the regular price on your purchase.

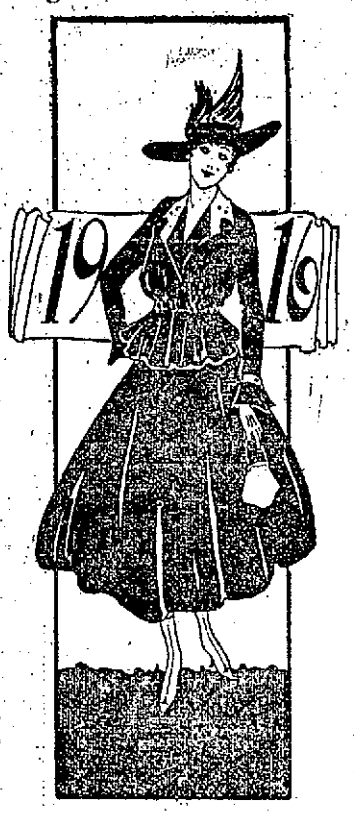

Waists, Muslin Underwear, House Dresses, Hosiery, Sweaters, Corsets
all are sold at regular prices, less 10%, while we celebrate our Twenty-Fifth Birthday.

Children's and Infants' Dresses, Coats, Hats and Accessories
they are all included in this sale feast. All new, up-to-date merchandise, and to show our appreciation for past favors we will allow 10% Discount on all purchases.

NO PLACE LIKE MOSBACHER'S CLOAK AND SUIT HOUSE *FOR VALUES*
517-519 FOURTEENTH STREET

at your Hotel Oakland

The Servant Problem Is Solved

Extraordinarily Low Rates to Permanent Guests

Investigate

CARL SWORD, Manager.

WESTERN PACIFIC

TRAINS ARRIVE AND DEPART
Third and Washington Sts. Station

Leave Daily		Arrive Daily
9:55A	THE SCENIC LIMITED with through sleepers for Salt Lake City, Denver, Omaha, Chicago, Pueblo, Kansas City and St. Louis	5:50P
8:05P	THE PACIFIC EXPRESS with through sleepers for Salt Lake City	7:15A

WESTERN PACIFIC TICKET OFFICES
1326 Broadway, and 3rd and Washington Streets.
Telephones Oakland 132 and 574.
685 Market St. and Union Ferry Station, S. F.
Telephone Sutter 1651.
Baggage checked from and delivered to residence.

FOR COMFORT TAKE THE MODERN STEAMERS

Portland Beaver — Sails 2 p. m. Apr. 3 — First Class $12, $14, $16. Second Class $7.
BIG 3 BEAR BEAVER ROSE CITY
Los Angeles Beaver — Sails 11 a. m. Mch. 30 — First Class $9.35 $8.35 Second Class $5.35

Berth and Meals Included
THE SAN FRANCISCO AND PORTLAND STEAMSHIP CO.
H. V. BLASDEL, City Ticket Agent
1223 Broadway, Oakland, Cal.
Phone Oakland 1314.

FAST ELECTRIC TRAINS TO Sacramento

Leave.	Daily Except as Noted.
7:00A	S. V. LIMITED—Sacramento, Pittsburg, Dixon, Marysville, Colusa, Orville, Chico, Observation Car.
8:30A	Concord, Diablo and Way Stations.
9:30A	THE COMET — Sacramento, Dixon, Pittsburg, Chico, Woodland. Garden Parlor Observation Car.
10:10A	Pleasant, Concord, Sun. and Holiday.
11:30A	Sacramento, Pittsburg, Chico and Way.
1:30P	Sacramento, Pittsburg, Chico and Way.
3:30P	Sacramento, Dixon, Pitsbg., Bay Point.
4:30P	Concord, Diablo and Way Stations.
5:00P	THE METEOR—Pittsburg, Sacramento, Marysville, Orroville, Chico, Colusa. Observation Car.
5:30P	Pittsburg, Diablo, Way, ex. Sunday.
6:30P	Sacramento, Pittsburg and Way.

OAKLAND, ANTIOCH & EASTERN RAILWAY
Depot 40th and Shafter ave. Phone Pied. 870. Call Lakeside 4447. People's Ex. Co. Check Baggage

Painless Parker Dentist
TWELFTH AND BROADWAY.

Home-Made Delicious Pastries Coffee with Sandwich 10c
Tea Room Market

To Automobile Agencies

We will erect three automobile salesrooms and very large repair shops in rear.
Have just bought a lot 98x200 on Broadway near Twenty-eighth street, which is center of all automobile activity.
Will build to suit.
For information see
Sommarstrom Bros.
Office Phone Lakeside 218.
Res. Phone Merritt 3072.
or
C. C. BORTON
Office 1756 Broadway, Oakland.
Phone Oakland 1654.
Res. Oakland 9452.

$8.35 TO LOS ANGELES IN 18 HOURS
YALE & HARVARD

Mondays, Wednesdays, Fridays and Saturdays
TO LOS ANGELES
Wednesdays and Fridays
TO SAN DIEGO
From Pier No. 2, at 4 p. m.
PACIFIC NAVIGATION CO.
660 Market St., San Francisco. Phone Sutter 310.
65 Market St. Sutter 2142.
1130 Broadway, Oakland.

Just the Thing for Your Garage or Country Bungalow

For the interior wall finish TRIBUNE newspaper matrix are artistic, cheap, durable and easy to put on. Look better than lincrusta. Ask for sample at TRIBUNE office, Eighth and Franklin Sts.